

DLC 73

DLC 74

LEGEND

- POINT OF DIVERSION
- △ HOSE BIG HEAD
- PIPELINE 3/4"

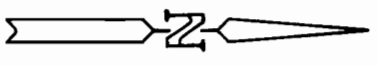

SCALE: 1"=400'

SW 1/4
SEC. 4

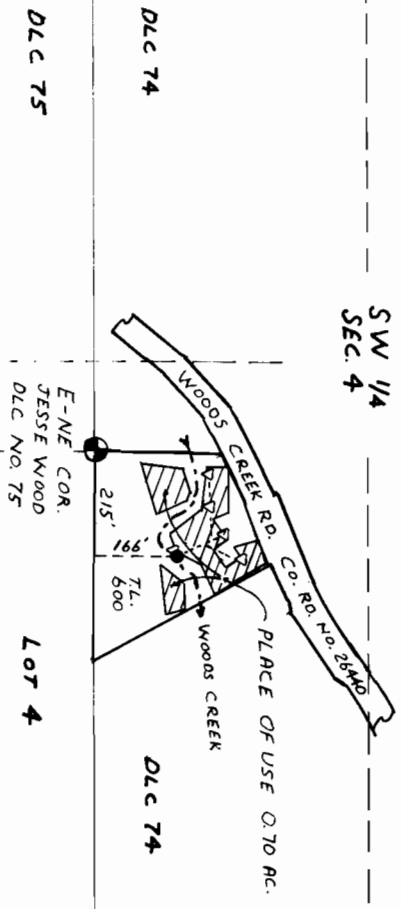

T/2S R6 W W.M.
 WILLIAM HENKLE DLC NO. 74
 SECTION 4
 BENTON COUNTY OREGON

FINAL PROOF SURVEY

UNDER

APPLICATION NO. 69231

PERMIT NO. 50172

IN NAME OF

DON ANDERSON

10/8/89

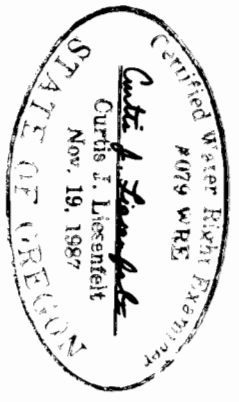

THIS MAP WAS PREPARED FOR THE PURPOSE
 OF IDENTIFYING THE LOCATION OF A WATER
 RIGHT ONLY. IT IS NOT INTENDED TO PROVIDE
 DIMENSIONS OR LOCATION OF PROPERTY
 OWNERSHIP LINES.

5 4
8 9