

TO POND
SEC. 25

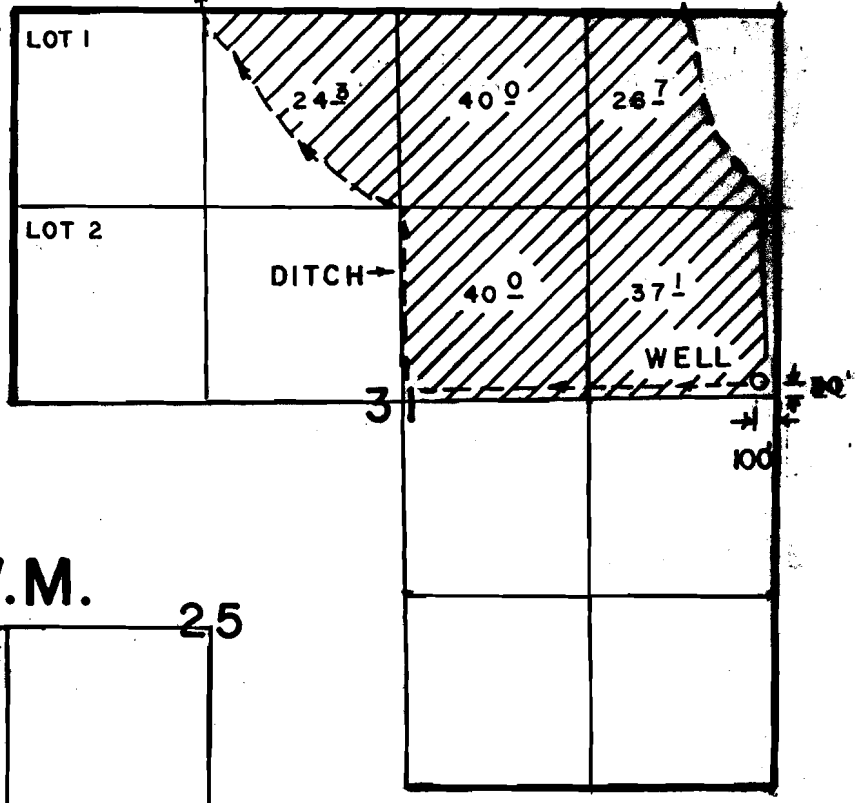

T. 39 S., R. 11 E., W.M.

T. 39 S., R. 12 E., W.M.

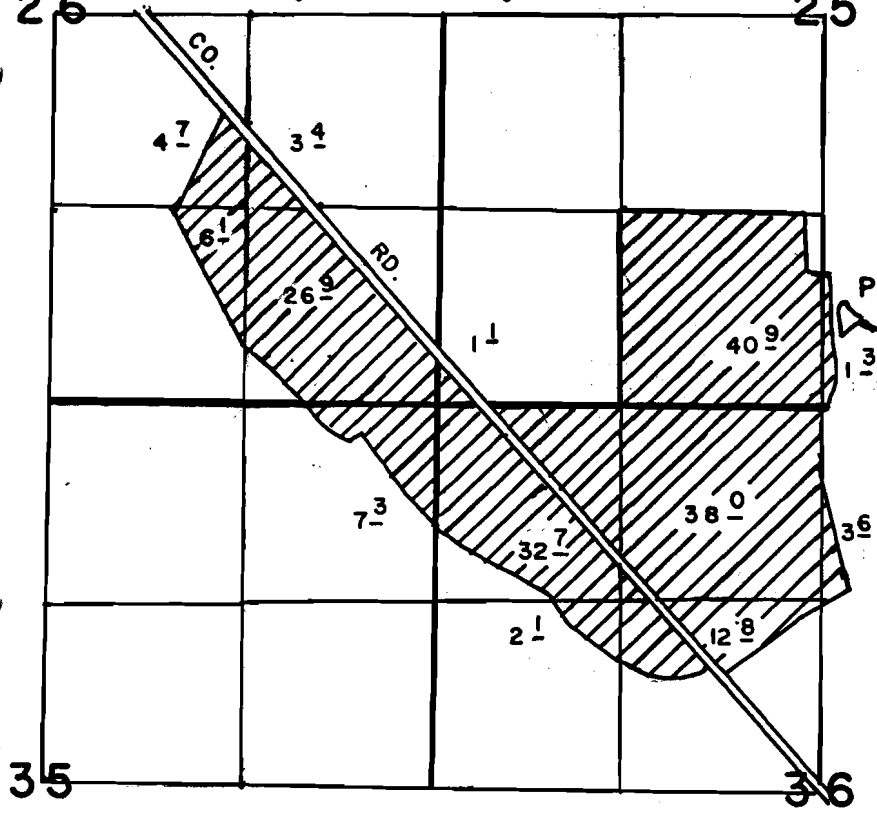

FROM WELL
SEC. 31



1" = 1320'

FINAL PROOF SURVEY
UNDER

Application No. G8200. Permit No. G7654.....
IN NAME OF

INDIAN HILLS RANCH

Surveyed SEPT. 13 1989, by B.W.BISHOP.....

3-16-90 DSM