

T. 3 S., R. 1 E., W.M.

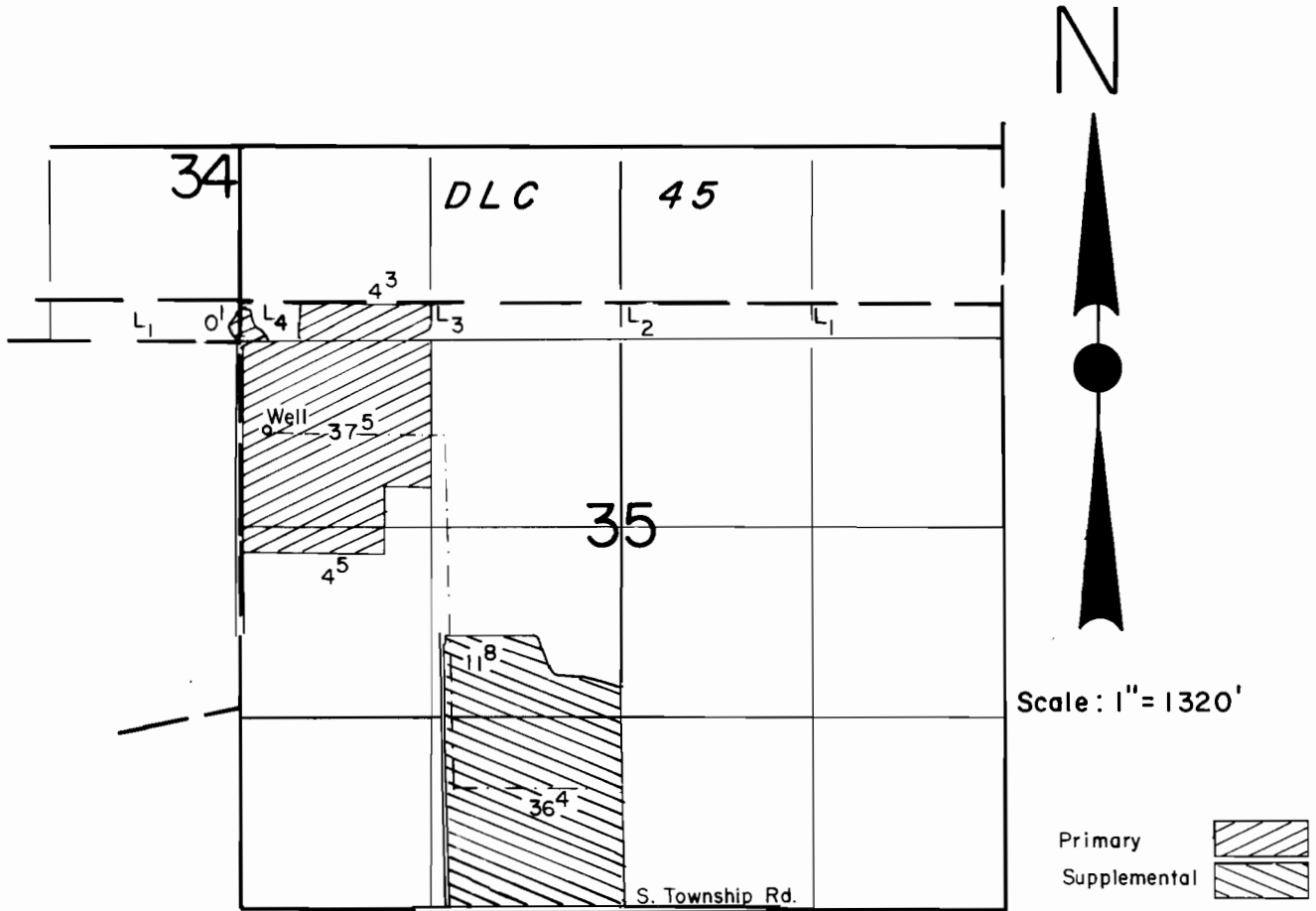

Well Loc. : 660' N. & 190' E. from W. 1/4 Cor. Sec. 35.

FINAL PROOF SURVEY UNDER

Application No. G-11542 Permit No. G-10630
IN NAME OF

MANFRED A. SCHOSNIG

Surveyed NOV. 2 1989, by T. WARREN