

SECTION

18

Water Right Application

45273

65531

TOWNSHIP 35S., RANGE 7E., W.M.

Bruno H. Hammari

Louise Hammari

North

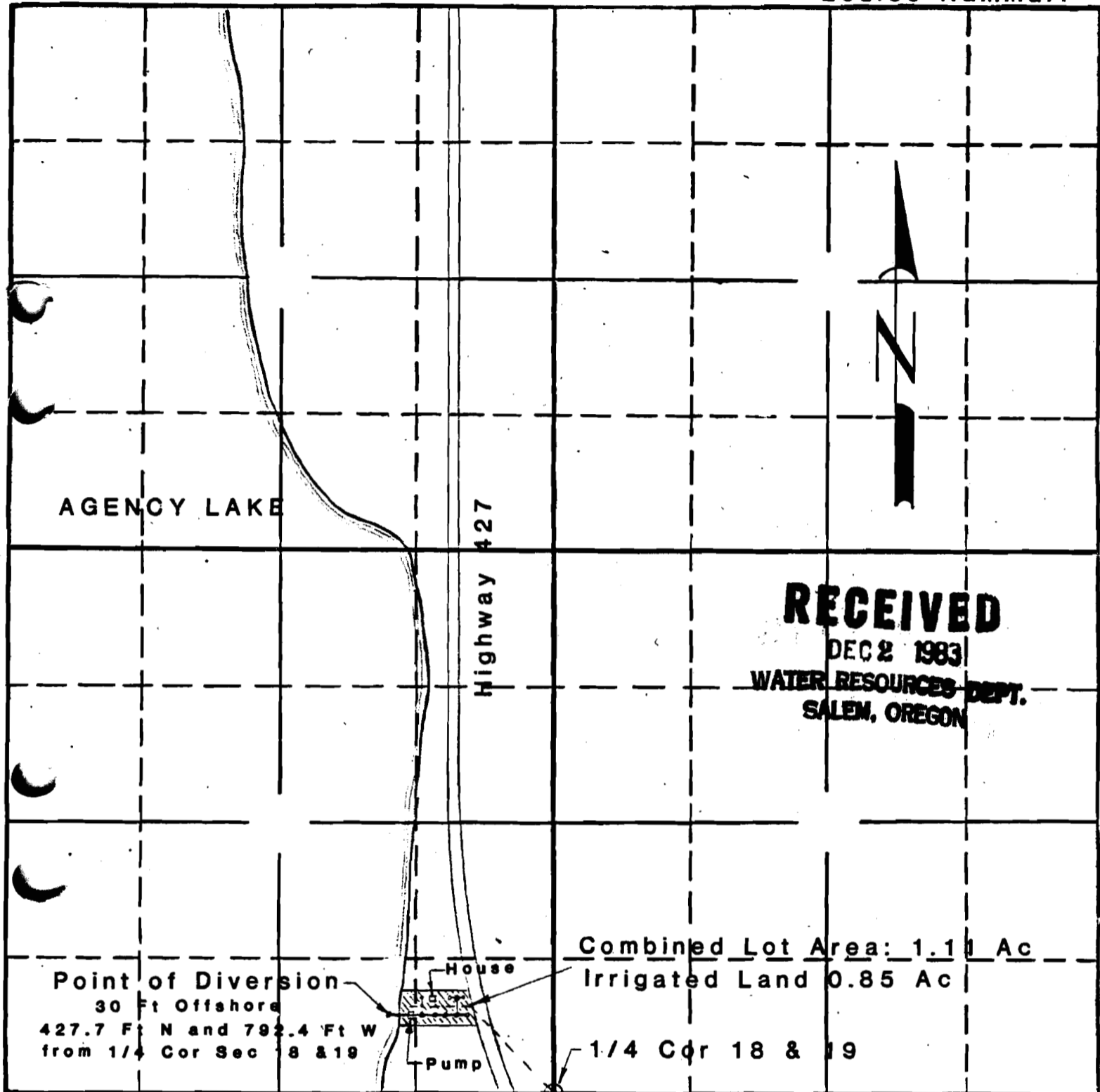

RECEIVED
 DEC 2 1983
 WATER RESOURCES DEPT.
 SALEM, OREGON

Point of Diversion
 30 Ft Offshore
 427.7 Ft N and 792.4 Ft W
 from 1/4 Cor Sec 8 & 19



Combined Lot Area: 1.11 Ac
 Irrigated Land 0.85 Ac

1/4 Cor 18 & 19

South

Scale: 1 In = 660 Ft

Legend

- Land to be Irrigated 
- Pipeline 

APPLICATION No. 66893

PERMIT No. 45273

Adkins Consulting Engineers
 Klamath Falls, OR