

G-8119  
65564

T. 38 & 39 S., R. 20 E., W.M.

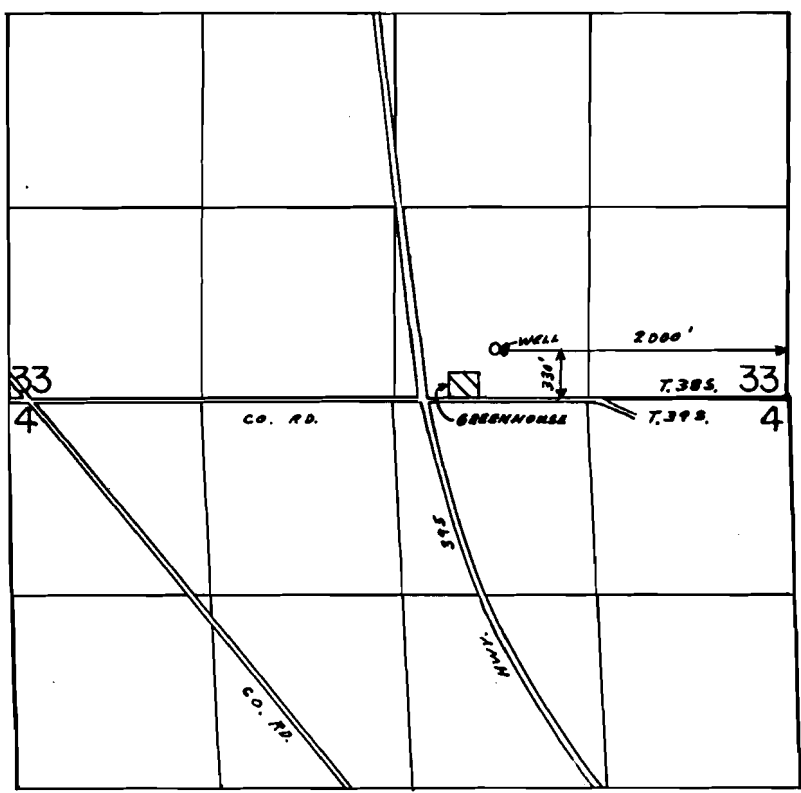

SCALE: 1"=1320'

**FINAL PROOF SURVEY**  
UNDER

Application No. G-5349 Permit No. G-8119.....  
IN NAME OF

OREGON DESERT FARMS, INC.,

Surveyed OCT. 20, 1988, by B. BISHOP.....