

T.15S., R.14E., W.M.

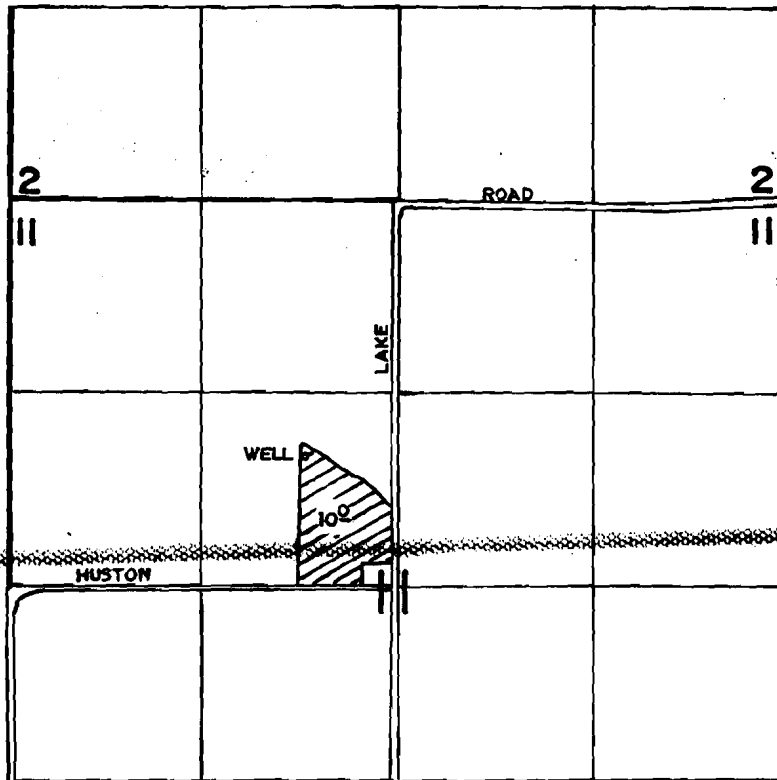

Well Located 890' N & 610' W From The Center 1/4 Corner Of Section 11

SCALE: 1" = 1320'

**FINAL PROOF SURVEY
UNDER**

Application No. G-11499. Permit No. G-10625.....
IN NAME OF

cut. 65629

.....**NORMAN L. CURRY**.....

Surveyed JULY 31.. 1990., by .R.W. BISHOP.....

rec'd 5-2-91 WY#1

G-10625