

T.8 S., R.2 W., W.M.

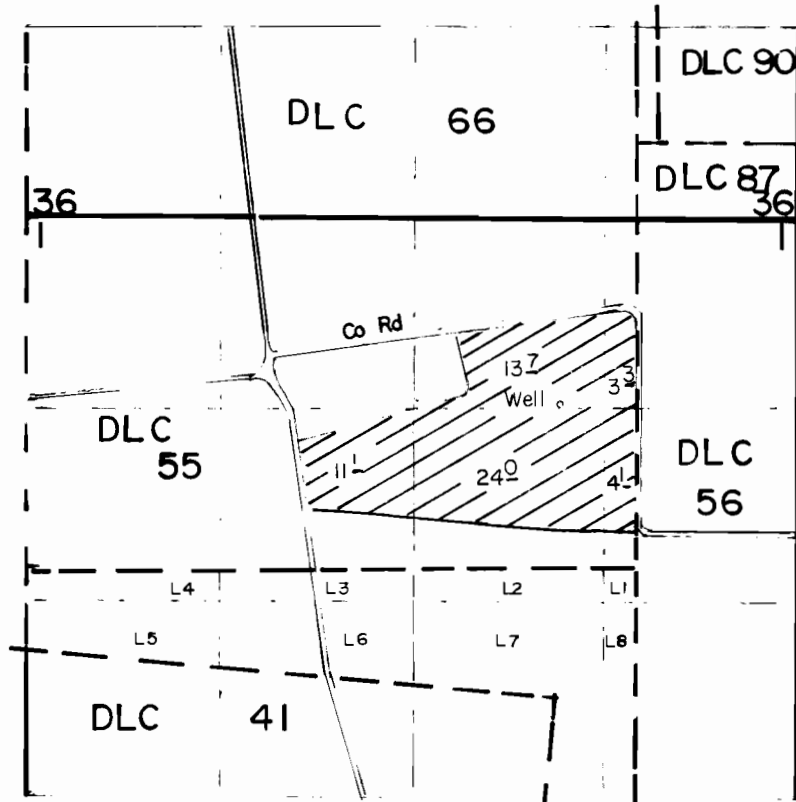

Well Located 1800' S & 550' W From The NW Corner Of Edmundson DLC 87

SCALE: 1" = 1320'

FINAL PROOF SURVEY UNDER

Application No. G-11658 Permit No. G-10821...
IN NAME OF

GARY KAUFMAN

Surveyed JULY 3, 1990, by J.M. WARREN