

**FINAL PROOF SURVEY  
UNDER  
APPLICATION NO. 69312 PERMIT NO. 50103  
IN THE NAME OF  
LEE AND NANCY LAND  
SURVEYED JANUARY 23, 1990, BY JACK R. BURRELL**

NE $\frac{1}{4}$  NW $\frac{1}{4}$ , NW $\frac{1}{4}$  NW $\frac{1}{4}$ , SW $\frac{1}{4}$  NW $\frac{1}{4}$ , SE $\frac{1}{4}$  NW $\frac{1}{4}$  OF SECTION 15, T.14S., R.1W.,  
W.M.

28.12 ACRES TOTAL

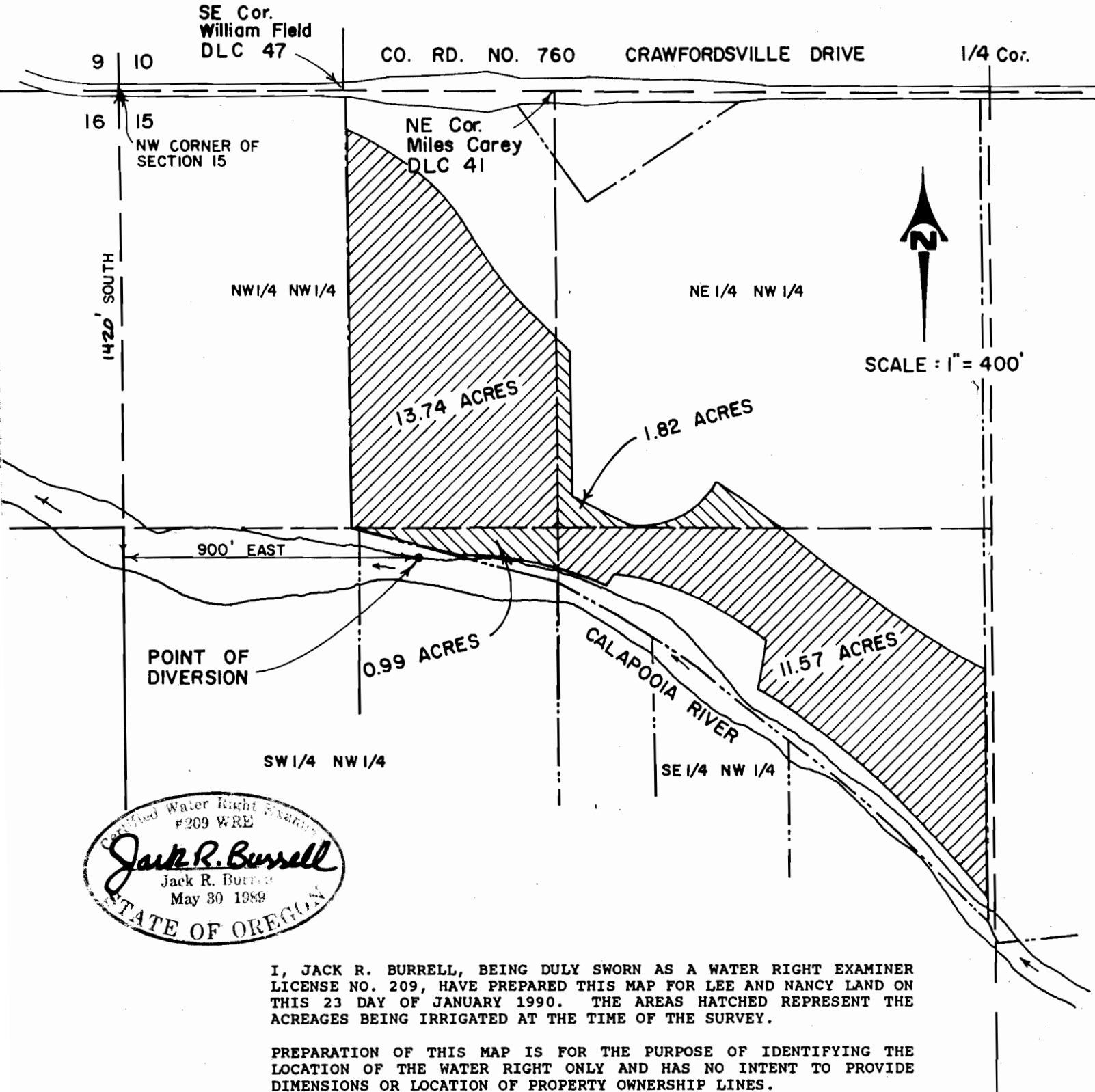

Certified Water Right Examiner  
 #209 WRE  
*Jack R. Burrell*  
 Jack R. Burrell  
 May 30 1989  
 STATE OF OREGON

I, JACK R. BURRELL, BEING DULY SWORN AS A WATER RIGHT EXAMINER LICENSE NO. 209, HAVE PREPARED THIS MAP FOR LEE AND NANCY LAND ON THIS 23 DAY OF JANUARY 1990. THE AREAS HATCHED REPRESENT THE ACREAGES BEING IRRIGATED AT THE TIME OF THE SURVEY.

PREPARATION OF THIS MAP IS FOR THE PURPOSE OF IDENTIFYING THE LOCATION OF THE WATER RIGHT ONLY AND HAS NO INTENT TO PROVIDE DIMENSIONS OR LOCATION OF PROPERTY OWNERSHIP LINES.