

T. 6S. R. 2W. W.M.

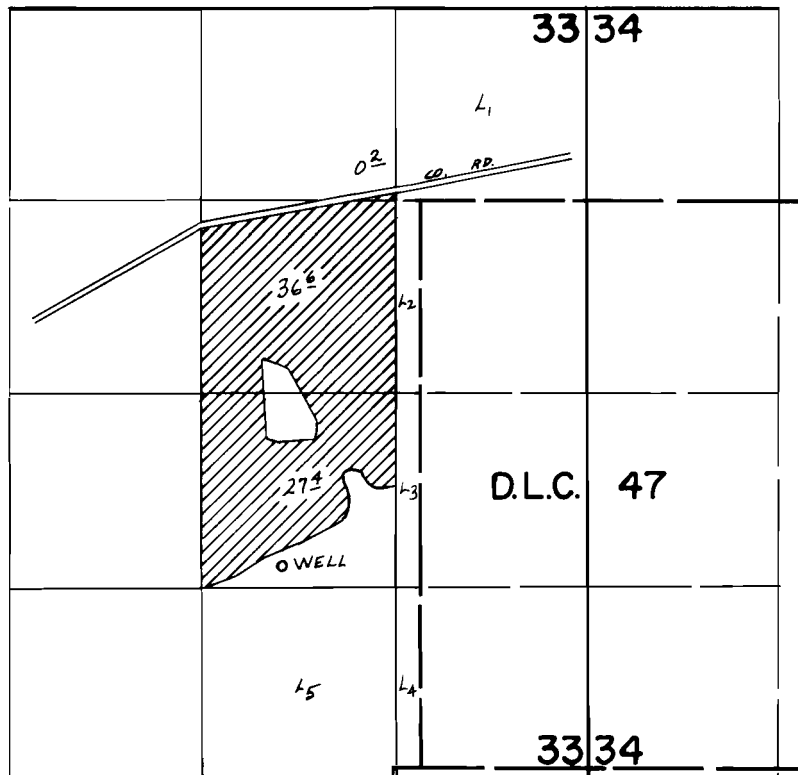

WELL LOC.: 140' N. & 560' E. FROM SW COR. NW 1/4 SE 1/4 SEC. 33

FINAL PROOF SURVEY UNDER

Application No. G-5256 Permit No. G-5108
IN NAME OF

CLETUS L. WOODS

Surveyed MAY 28, 1975, by L. H. NUNN