

T. 5N., R. 5W., W.M. PETTIJOHN RANCH

LOCATED IN THE NE 1/4 & SE 1/4 SECTION 32
COLUMBIA COUNTY, OREGON

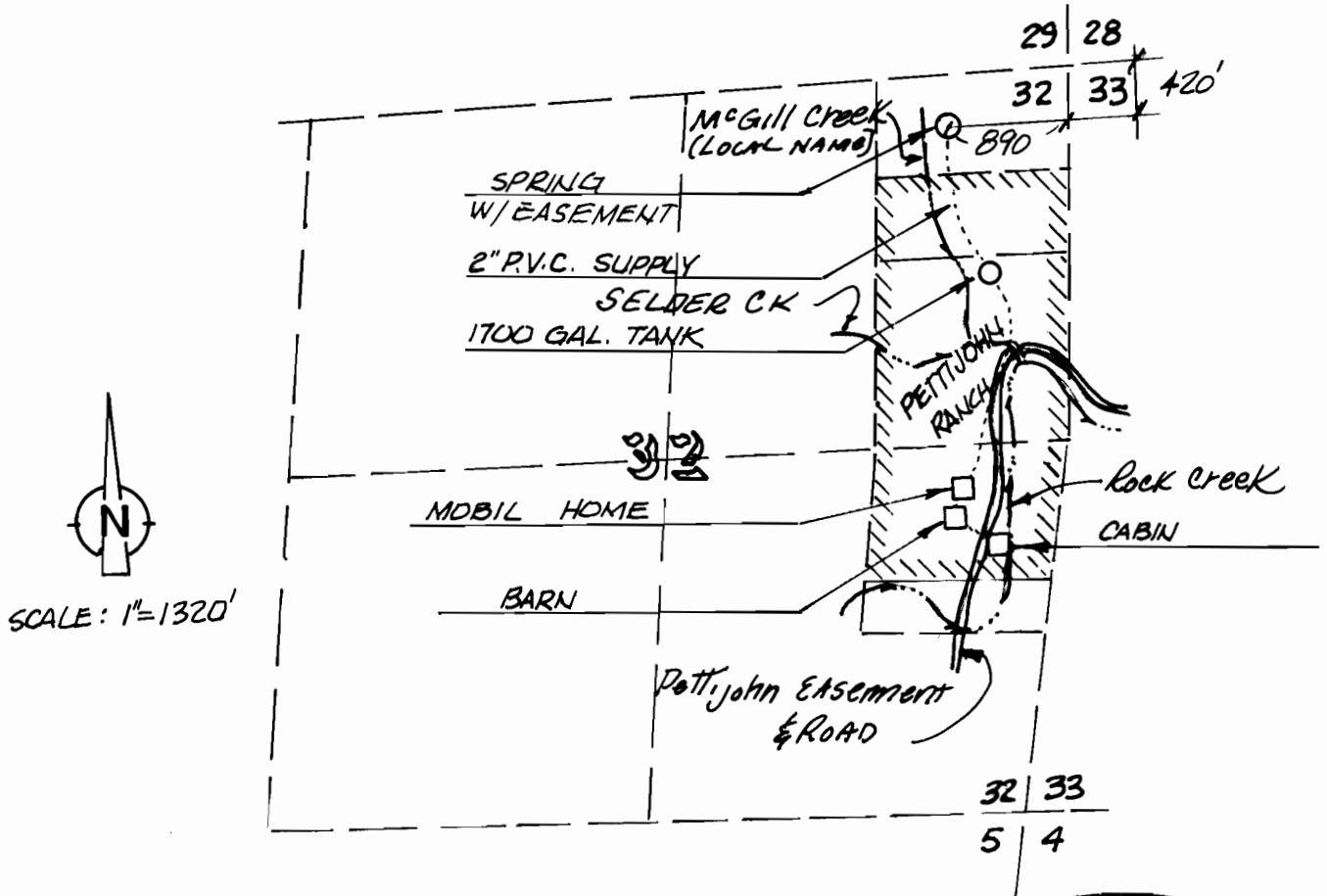

SCALE: 1"=1320'

FINAL PROOF SURVEY UNDER

Application No. 70426 Permit No. 51095
IN NAME OF

PETTIJOHN RANCH % N.W. PETTIJOHN

Surveyed February 2, 1991

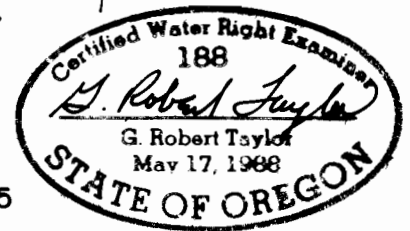

NOTE: THIS MAP WAS PREPARED FOR THE PURPOSE OF IDENTIFYING THE LOCATION OF WATER RIGHTS ONLY AND HAS NO INTENT TO PROVIDE DIMENSIONS OR LOCATION OF PROPERTY OWNERSHIP LINES.