

G6772

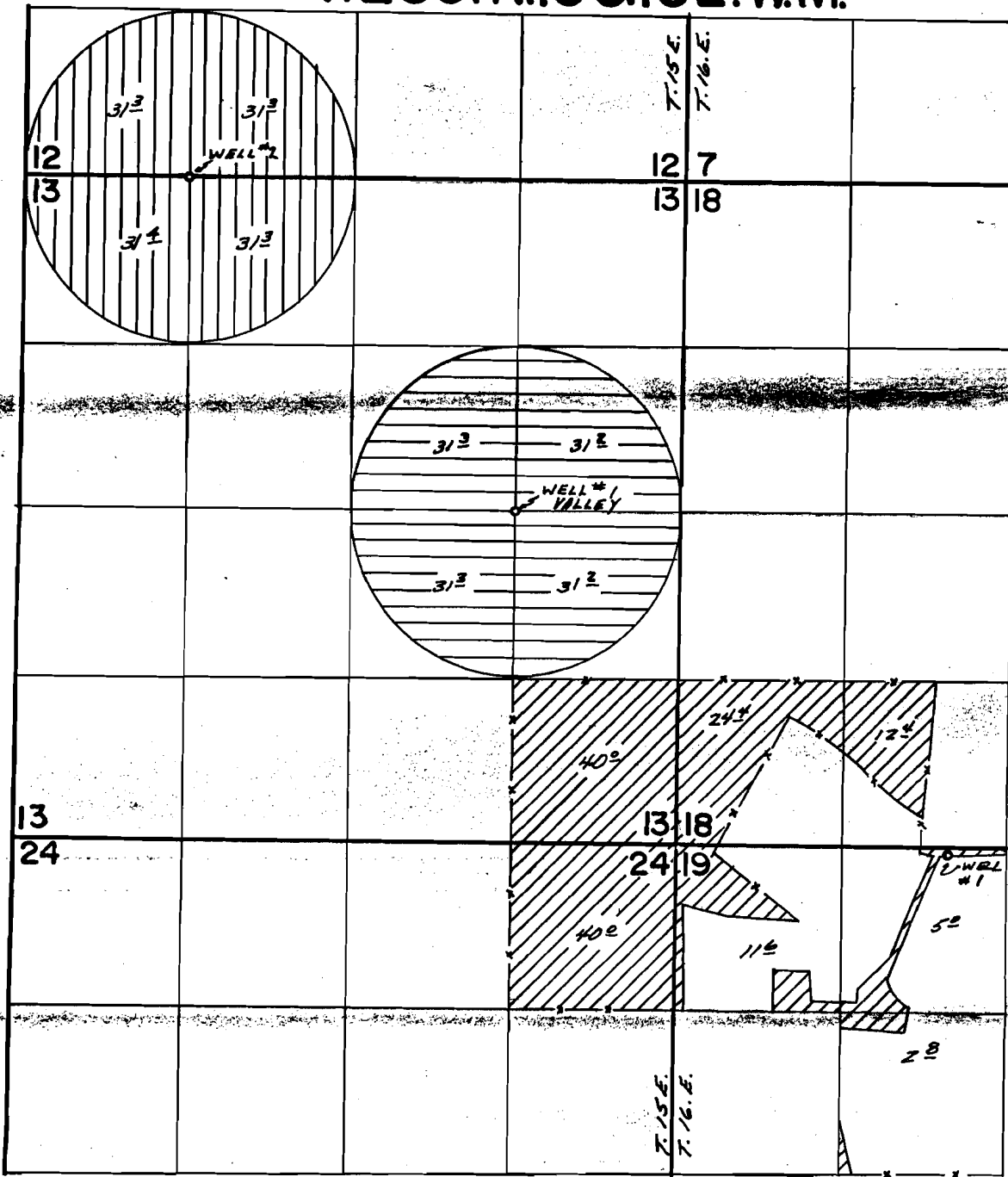

T.28S. R.15 & 16 E. W.M.

48891
65757
T6501
76036
T6561

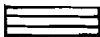

Wells Loc. - #2 - 15' S & 1320' E. FROM
NW COR. SEC. 13
Valley #1 - 2648' N & 1320' W. FROM
SE COR. SEC. 13
Vaughn #1 - 50' S & 2156' E. FROM
NW COR. SEC. 19

FINAL PROOF SURVEY UNDER

-  - APP. # G-7335
-  - APP. # G-7080
-  - APP. # G-6063

G-7335 G-6772
G-7080 G-6552
Application No. G-6063. Permit No. G-5755.
IN NAME OF

VIEW POINT RANCHES

Surveyed July 15, 1977, by D.M. Norby

RECEIVED
DEC 18 1979

WATER RESOURCES DEPT
SALEM, OREGON