

9429  
65770

T. 2N., R. 32E., W. M.

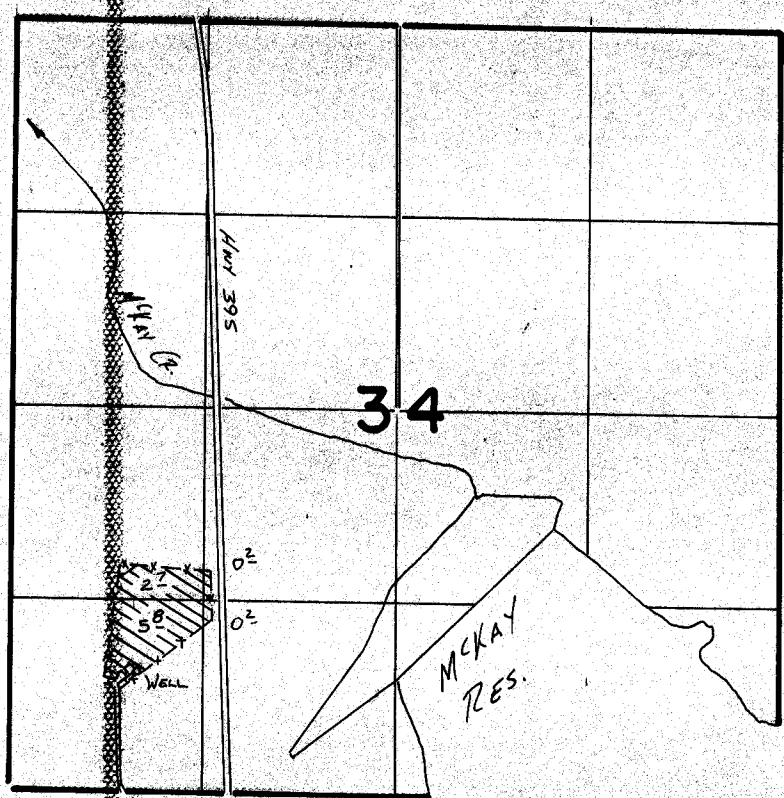

WELL LOC 820' N. & 870' E FROM SW COR SEC 34

SCALE 1" = 1320'

**FINAL PROOF SURVEY**  
UNDER

Application No. **G-9766** Permit No. **G-9429**  
IN NAME OF

**GERALD L. & LINDA G. AYLOR**

Surveyed 9-22 1987, by *V. L. Church*