

T.10 & 11 S.R.3W.W.M.

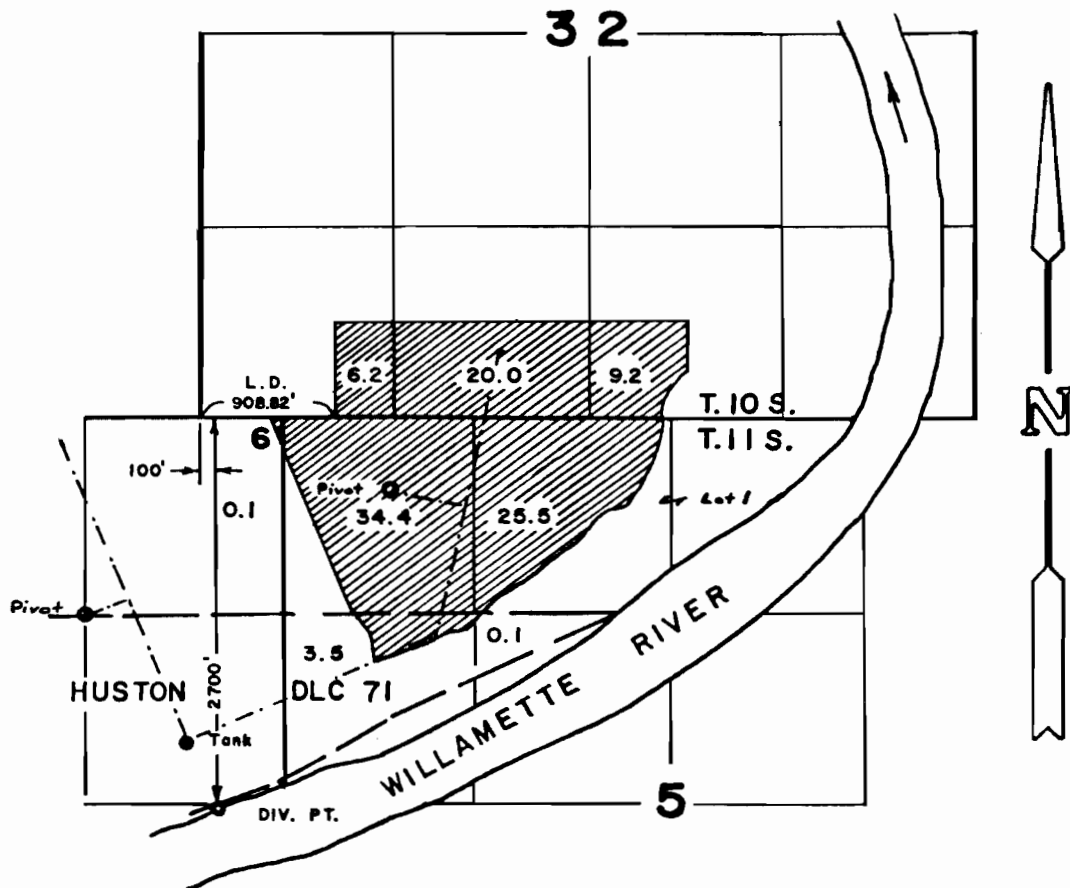

Scale: 1" = 1320'

CLAIM OF BENEFICIAL USE  
UNDER A. 69741 P. 51061  
IN NAME OF  
DR. CHARLES H. HOWARTH

THE PREPARATION OF THIS MAP IS FOR THE  
PURPOSE OF IDENTIFYING THE LOCATION  
OF THE WATER RIGHT ONLY AND HAS NO  
INTENT TO PROVIDE DIMENSIONS OR LOCATION  
OF PROPERTY OWNERSHIP LINES.

