

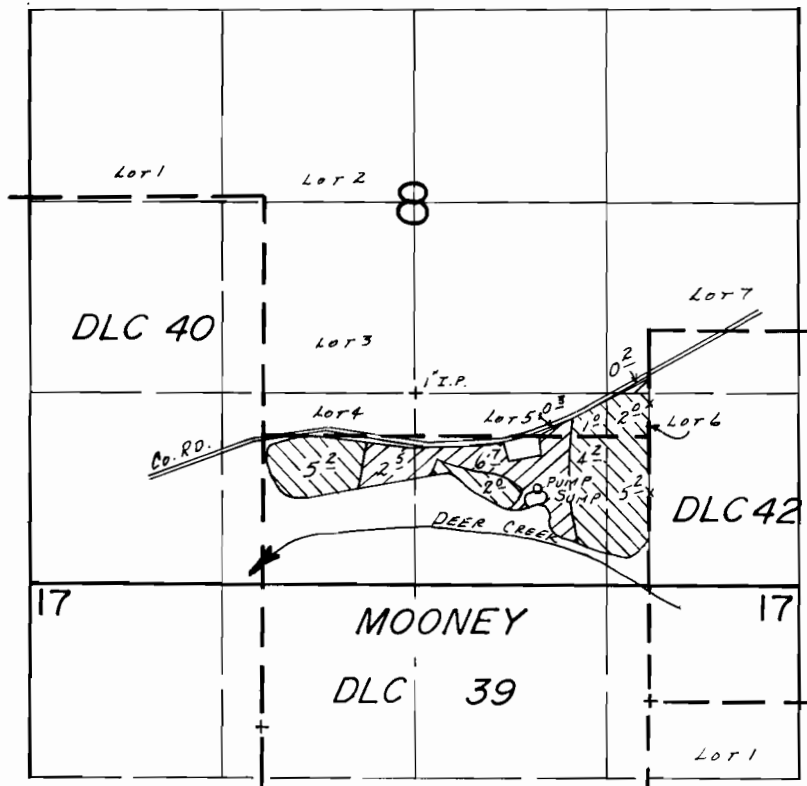

T.38S., R.7W., W.M.



SUMP LOC.: 600' N. & 1800' W. FROM SE COR. SEC. 8.

 PRIMARY
 SUPPLEMENTAL

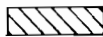
SCALE: 1" = 1320'

FINAL PROOF SURVEY UNDER

Application No. G:10907 Permit No. G:10125.....
IN NAME OF

.....HOWARD L. COCHRAN.....

Surveyed Nov. 15..... 19.84, by J.R. WOODROOF.