

T. 7S., R. 2W., W. M.

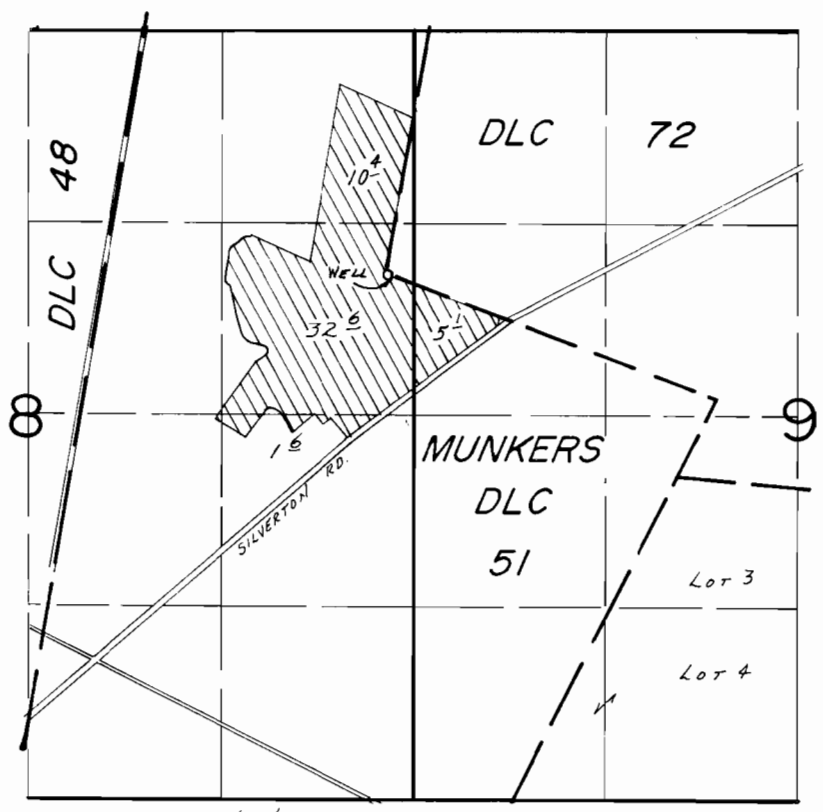

WELL LOC.: 1680'S. & 180'W FROM NE COR. SEC. 8.

SCALE: 1"=1320'

### FINAL PROOF SURVEY UNDER

Application No. G-11099. Permit No. G-10240....  
IN NAME OF

.....FIVE OAK FARM.....

Surveyed July 2.... 19.84, by B.W.BISHOP.....