

T.17 S., R.2 E. WM.

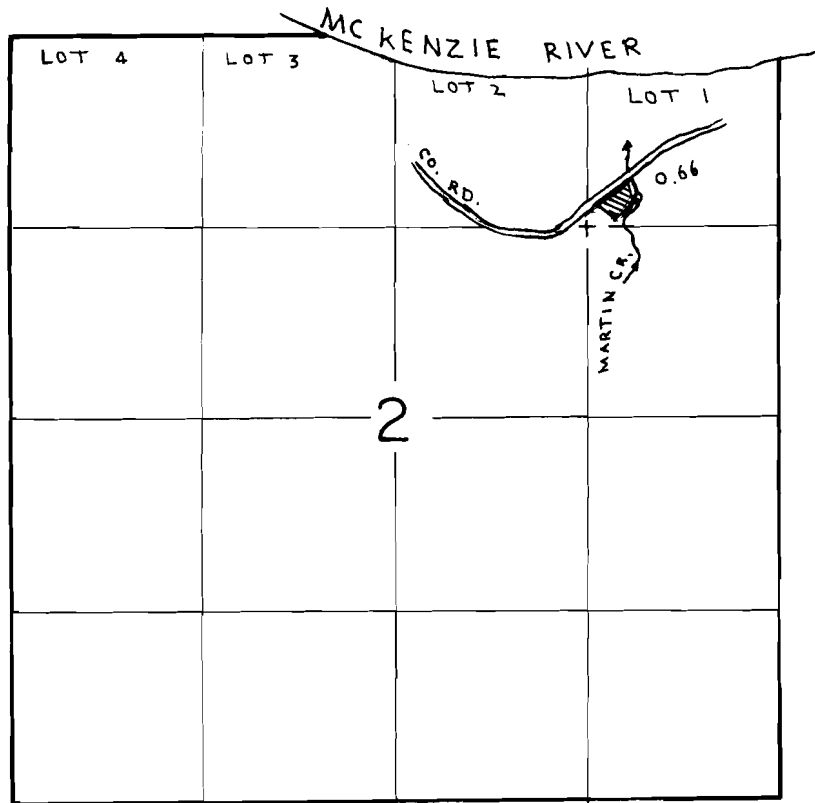

DIV. PT. LOC.: 180' N. & 340' E. OF SW COR. LOT 1.

FINAL PROOF SURVEY
UNDER

Application No. 57392 Permit No. 43205
IN NAME OF

JOHN ROBERT AND CAROLYN JUDITH GOUGH

Surveyed NOV. 16 1983, by P. PAGTER