

T.26S., R.5W., W.M.

Sec. 21

NE 1/4 NW 1/4

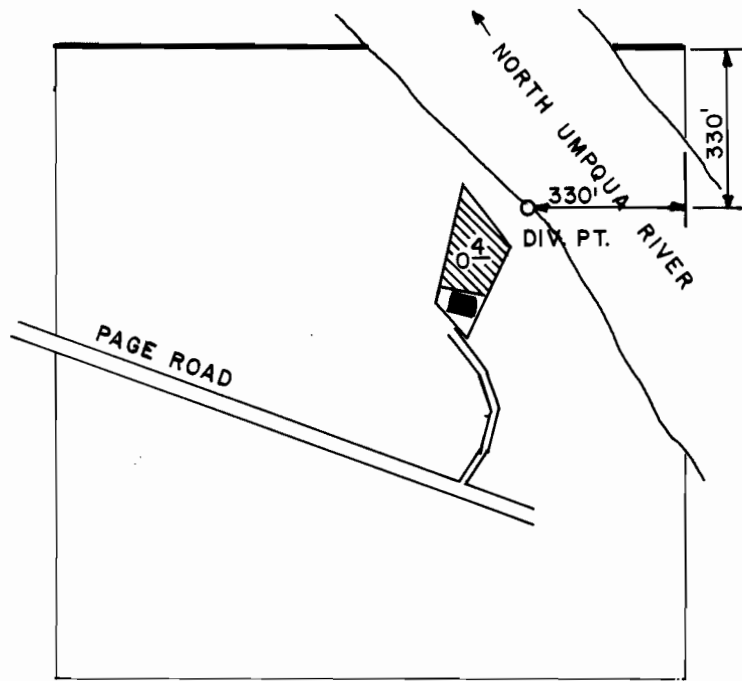

SCALE: 4" = 1 MILE

FINAL PROOF SURVEY
UNDER

Application No. 63478.. Permit No. 47126.....
IN NAME OF

WILLIS M. & ENA M. MILLER

Surveyed JUNE 27. 19.85., by J. M. SCHMORDE