

T. 7S., R. 45E., W. M.

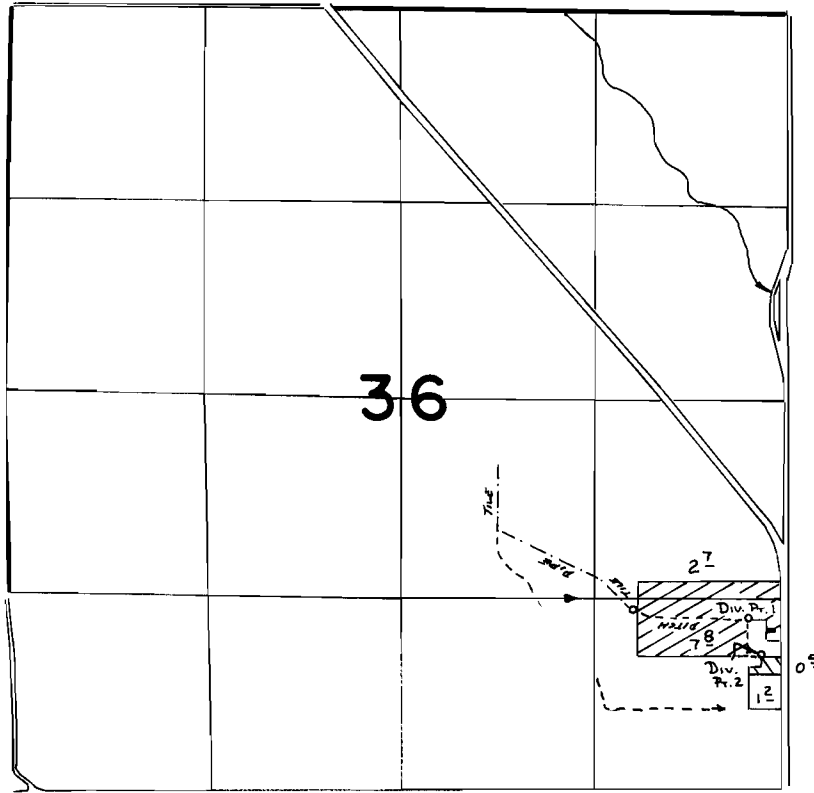

Div. Pt. 1 Loc: 1500'S. & 250' W. FROM E<sup>1</sup>/<sub>4</sub> COR. SEC. 36  
Div. Pt. 2 Loc: 1740'S. & 160' W. FROM E<sup>1</sup>/<sub>4</sub> COR. SEC. 36

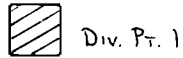

**FINAL PROOF SURVEY**  
UNDER

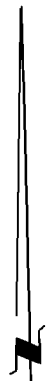

SCALE: 1" = 1320'

Application No. **64899** Permit No. **47619**  
IN NAME OF

**WAYNE C. CHETWOOD**

Surveyed *Aug. 1* 19*84*, by *V. L. Church*