

P-47920
C-65904

T. 13S., R. 29E., W. M.

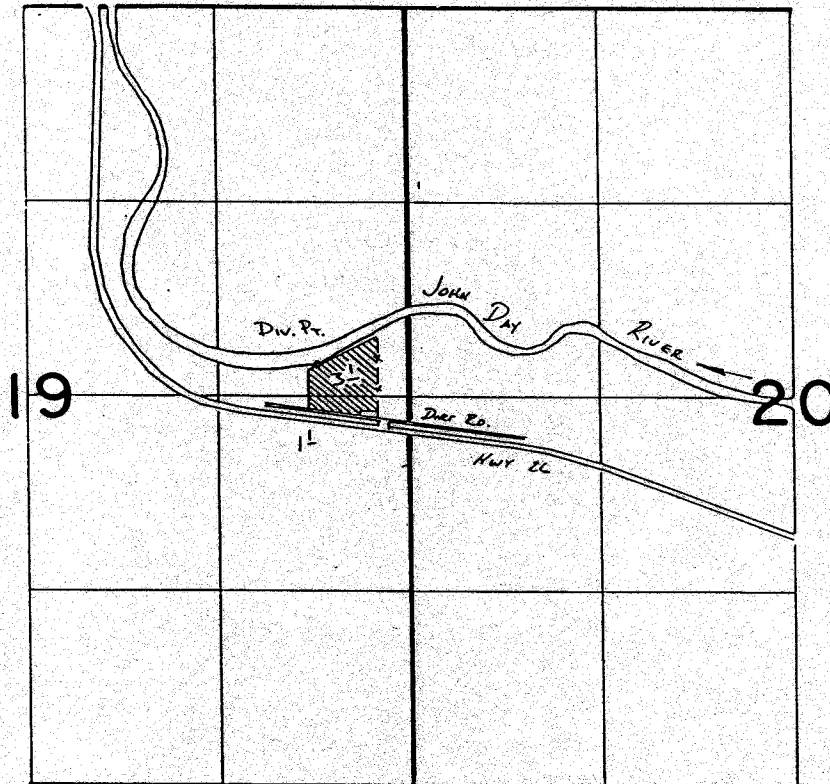

SCALE 1" = 1320'

Div. Pt. Loc: 320' N. & 630' W. From E 1/4 COR. SEC. 19

FINAL PROOF SURVEY
UNDER

Application No. 65297 Permit No. 47920
IN NAME OF

BASIL C. BLODGETT

Surveyed 4-23 1986, by V.L. Church