

T. 27 & 28 S., R. 6 W., W.M.  
SECTIONS 3 & 34

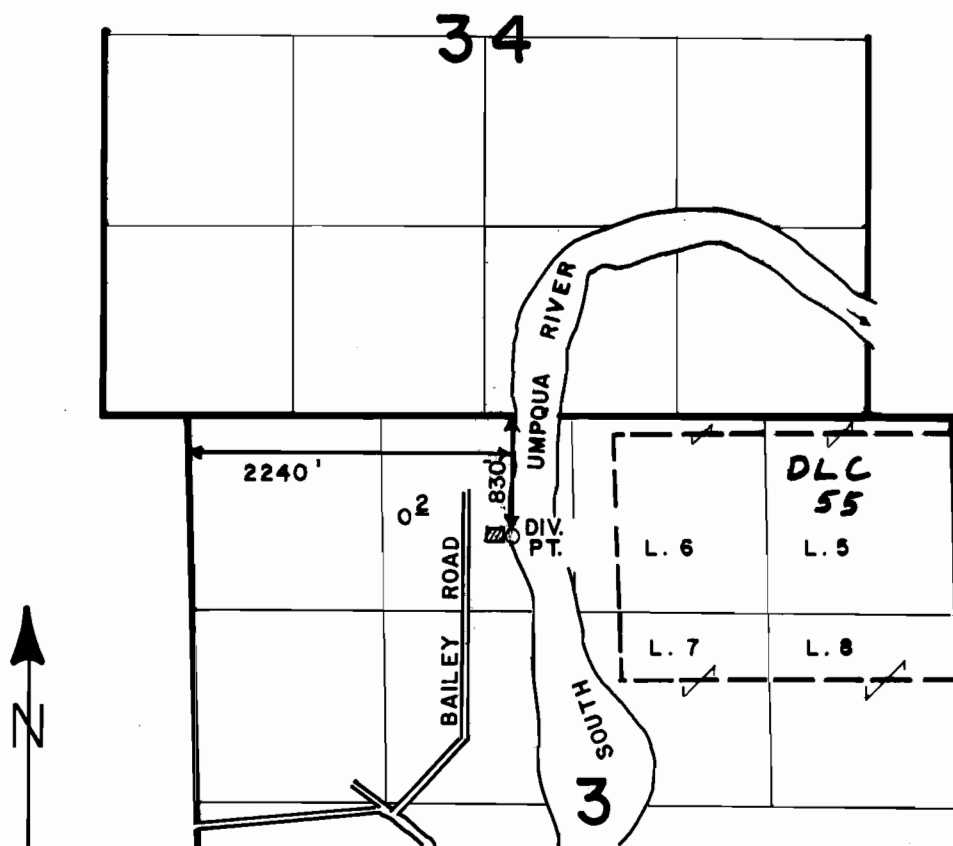

**FINAL PROOF SURVEY**  
UNDER

Application No. 66892... Permit No. 48130.....  
IN NAME OF

.....SALLY S. McKAIN.....

Surveyed MAY..5.... 1987., by J.M. SCHMORDE