

T. 9S., R. 40E., W.M.

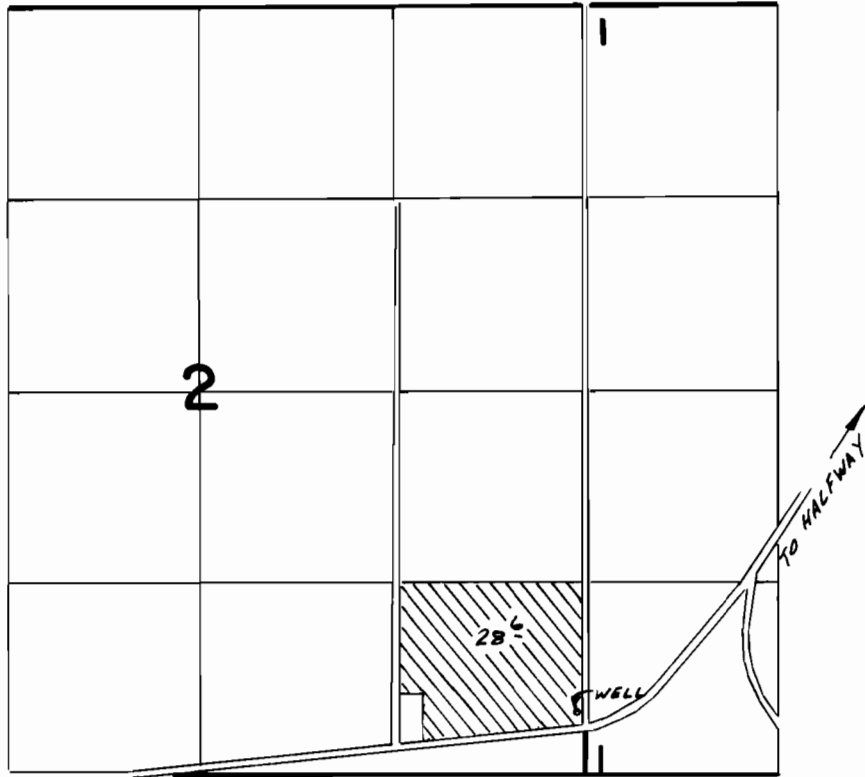

WELL LOCATED 730' N & 40' W. FROM SE COR. SEC 2

SCALE: 1" = 1320'

**FINAL PROOF SURVEY**  
UNDER

Application No. **G-8878** Permit No. **G-8240**  
IN NAME OF

..... **RODNEY TACHENKO** .....

Surveyed Aug. 5, 1981, by *Thomas L. Church*