

T.2S., R.2W., W.M.

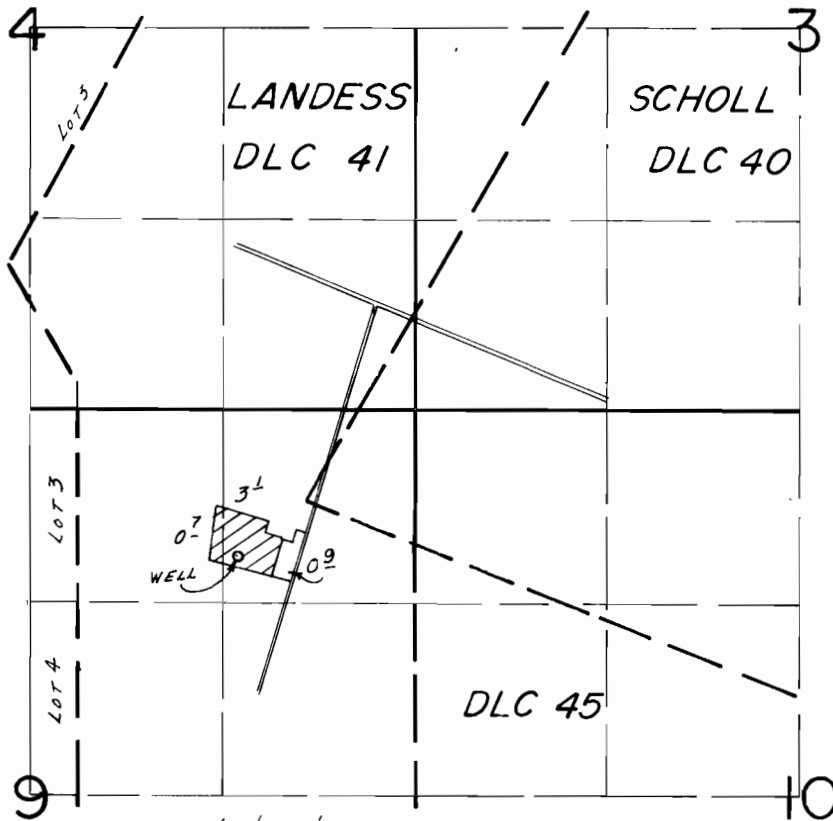

WELL LOC.: 390'S. & 460' N. FROM SW COR. SCHOLL DLC 40.

SCALE: 1" = 1320'

**FINAL PROOF SURVEY**  
UNDER

Application No. G-9362.. Permit No. G-9588.....  
IN NAME OF

**STANLEY G. & LORETTA A. GRACE**

Surveyed July 17... 1984, by B.W.BISHOP.....