

21-9718  
65956

# T. 4N., R. 29E., W.M.

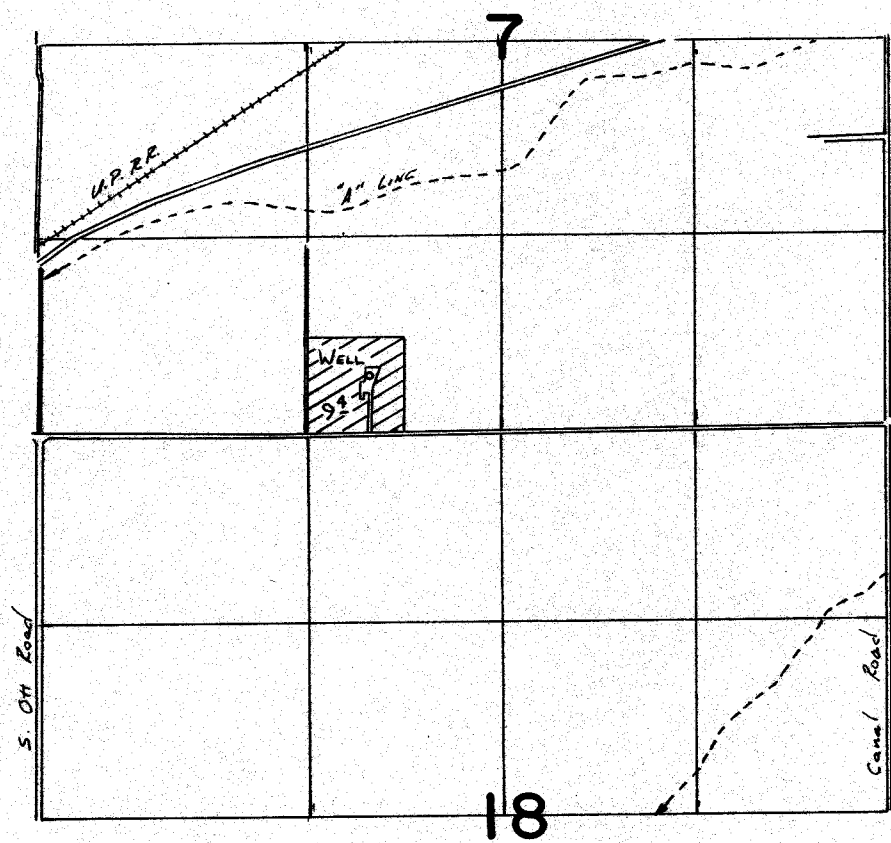

WELL LOC: 400' N. & 900' W. FROM S 1/4 COR. SECTION 7

## FINAL PROOF SURVEY UNDER

Application No. **G:10593** Permit No. **G:9718**  
IN NAME OF

**RONALD J. & BETTY P. FURRER**

Surveyed *Nov. 22*..... 1983., by *Thomas Lee Church*....