

T. 2N., R. 13E., W.M.

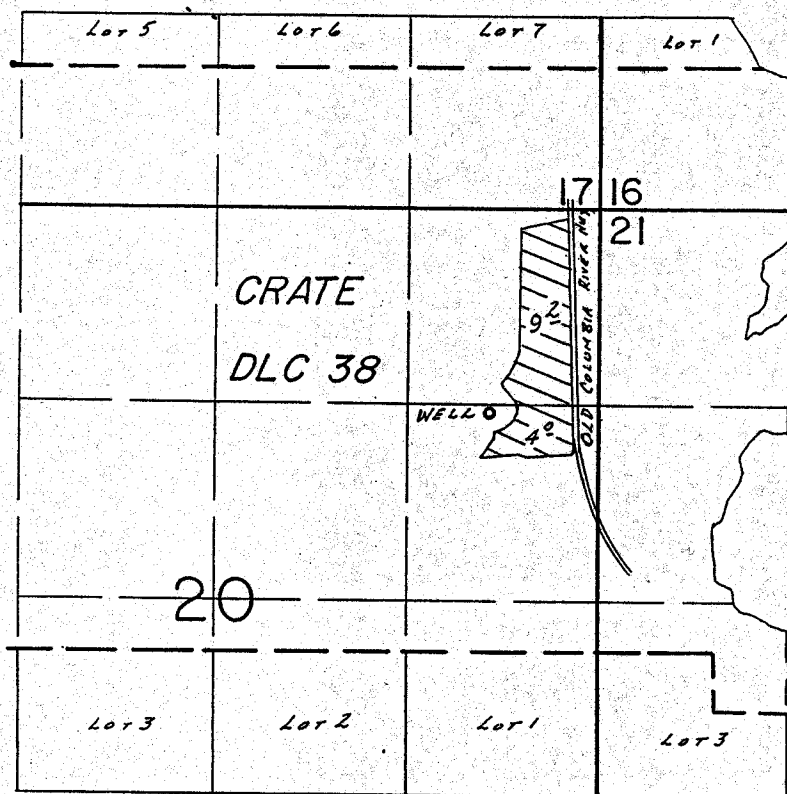

WELL LOC.: 1380'S. & 750' W. FROM NE COR. SEC. 20.

SCALE: 1" = 1320'

FINAL PROOF SURVEY
UNDER

Application No. G-11195. Permit No. G-10309...
IN NAME OF

..... FLOYD W. MARSH

Surveyed NOV. 19. 19.87, by V.L. CHURCH.....