

T.2N., R.13E., W.M.

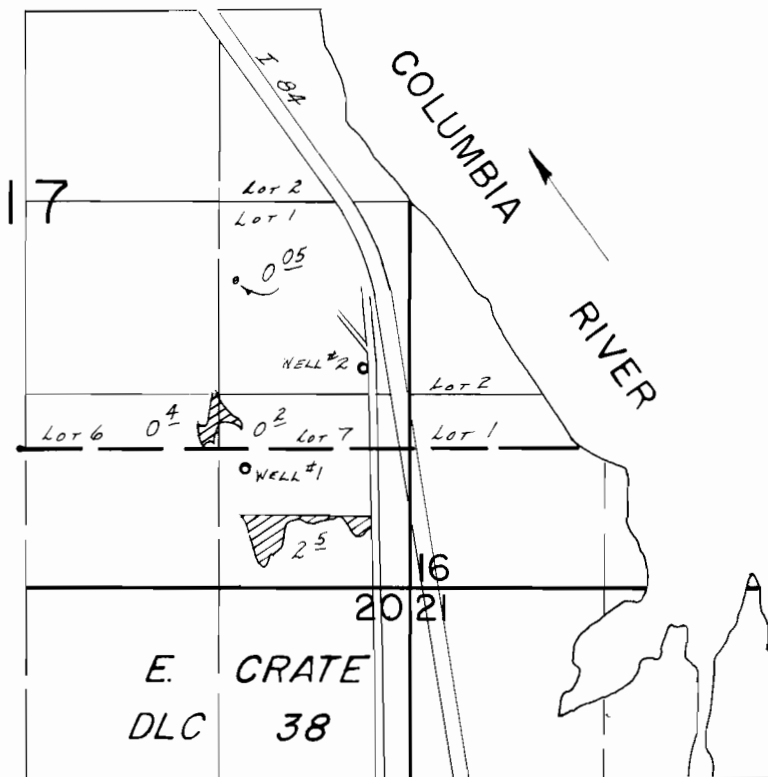

WELLS LOC: #1- 820' N. & 1130' W.; #2- 1510' N. & 320' W., BOTH FROM THE SE COR. SEC. 17.

SCALE: 1"=1320'

FINAL PROOF SURVEY UNDER

Application No. G-11519. Permit No. G-10645.
IN NAME OF

THE DALLES COUNTRY CLUB

Surveyed NOV. 17, 19.87, by V.L. CHURCH.