

T.22S., R 5&6W., W.M.

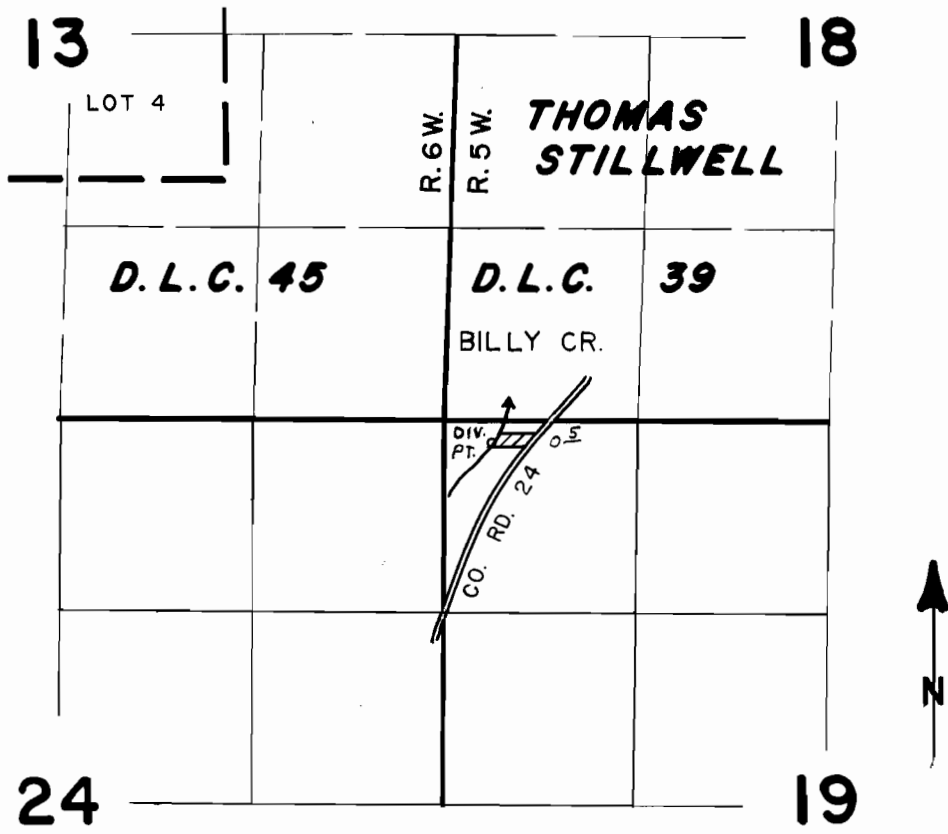

DIV. PT. LOCATED 130'S & 350'E OF NW COR. SEC. 19.

SCALE: 1" = 1320'

FINAL PROOF SURVEY UNDER

Application No. 65521 Permit No. 47777
IN NAME OF

JOHN N. SOWELL

Surveyed OCT. 21 1986, by J. M. SCHMORDE