

T. 28 & 29 S., R. 6 W., W. M. SECTIONS 4 & 33

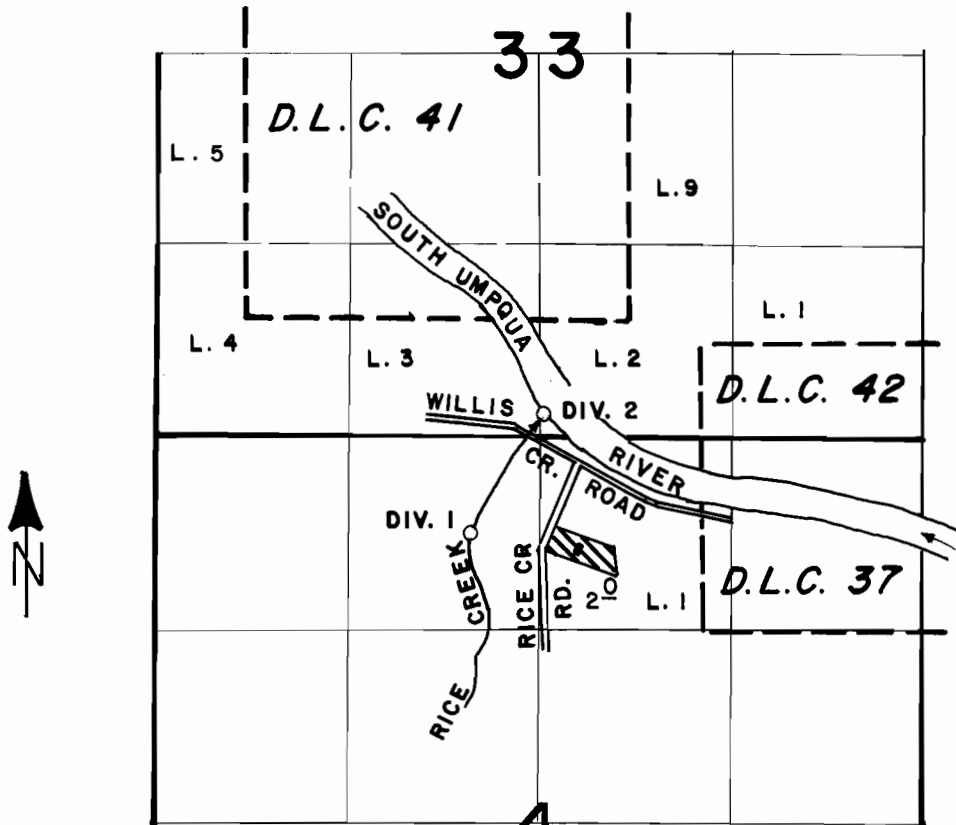

DIV. 1 LOCATED 660' S. & 460' W. FROM N. 1/4 COR. SEC. 4.
 DIV. 2 LOCATED 150' N. & 20' E. FROM N. 1/4 COR. SEC. 4.

SCALE: 4" = 1 MILE

FINAL PROOF SURVEY UNDER

Application No. 68337 Permit No. 49388
 IN NAME OF

VERNON L. & ALLISON V. STEELE

Surveyed JUNE 29 1987, by J. M. SCHMORDE