

T. 4 S., R. 1 W., W.M.

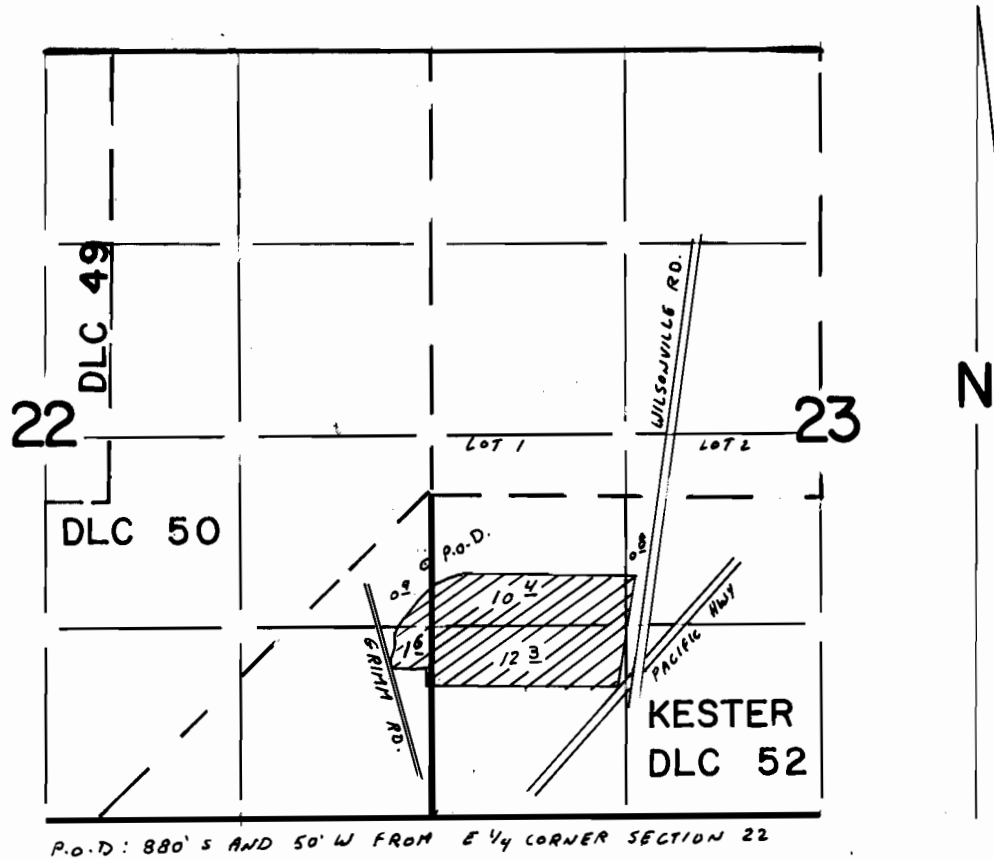

P.O.D.: 880' S AND 50' W FROM E 1/4 CORNER SECTION 22

SCALE 1" = 1320'

FINAL PROOF SURVEY UNDER

Application No. 65176..... Permit No. 47586.....

IN NAME OF

ELMER L. ERNST

Surveyed APR 26 19 88, by Z. SALEH

41047-278-116 L
1-20-89 Z.F.S.