

T. 29 S., R. 5 W., W. M.

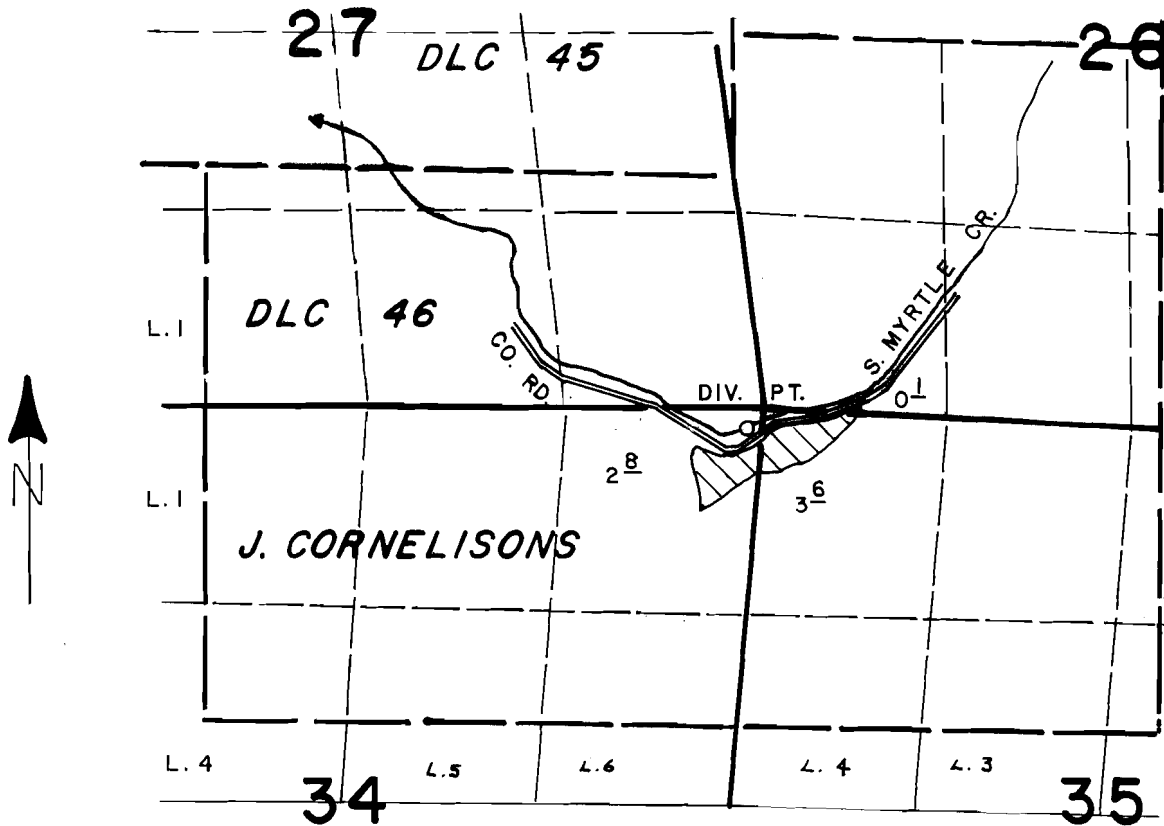

DIV. PT. LOCATED 130' SOUTH & 100' WEST FROM NE CORNER SEC. 34.

SCALE: 4" = 1 MILE

FINAL PROOF SURVEY
UNDER

Application No. 64162... Permit No. 47112.....
IN NAME OF

.....**BERTRAM E. HALL**.....

Surveyed MAY 20, 1986., by J. M. SCHMORDE