

T. 22S., R. 5 W., W.M.

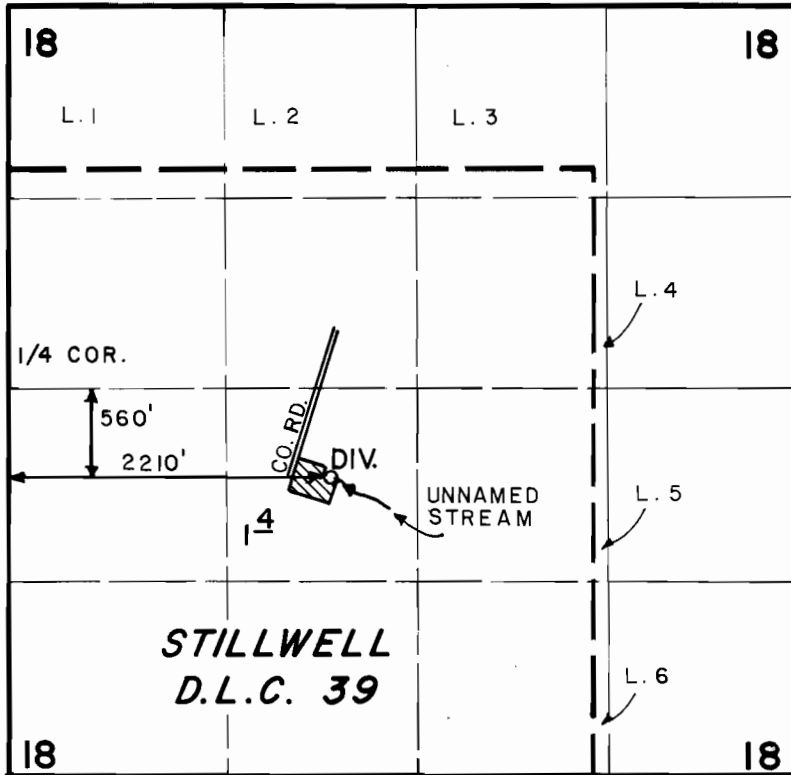

SCALE: 1" = 1320'

FINAL PROOF SURVEY UNDER

Application No. 65264. Permit No. 47901.....
IN NAME OF

MRS. CHARLES (JOYCE) CLAYBORN

Surveyed OCT. 23, 1986, by J. M. SCHMORDE