

T.26S., R.6W., W.M.

SECTIONS 22 & 23

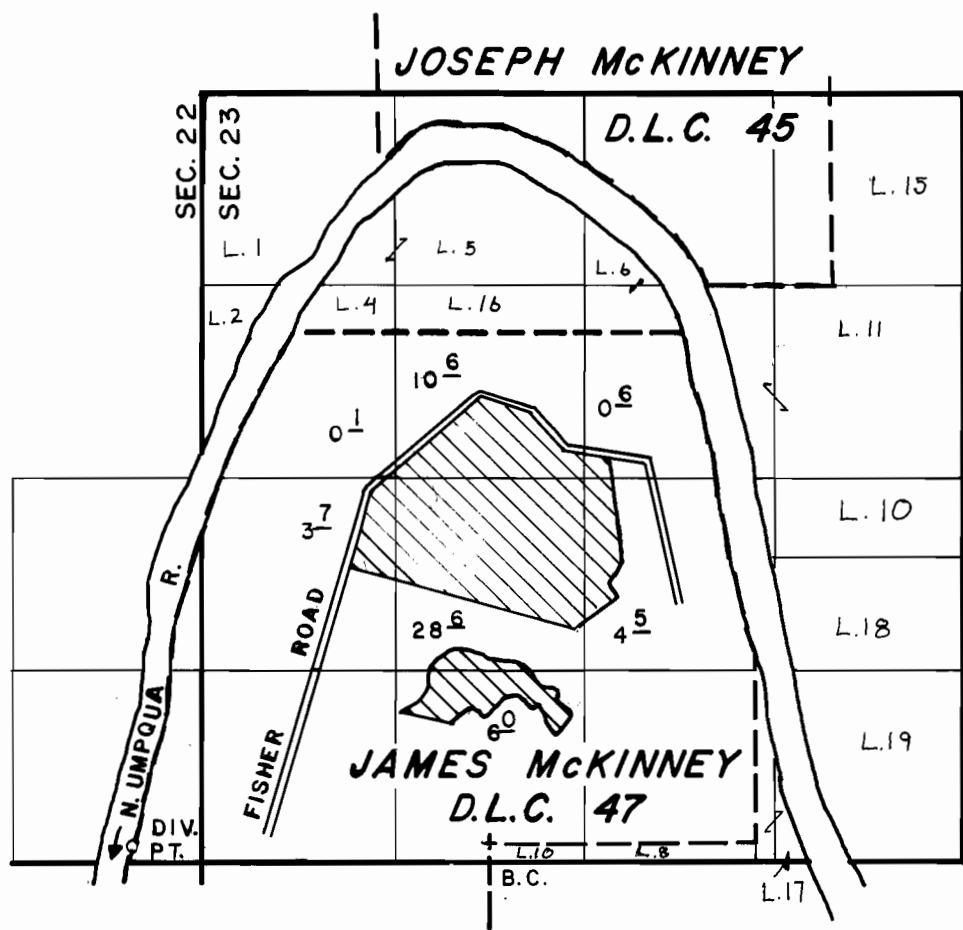

DIV. PT. LOCATED 100' N. & 470' W. FROM SW CORNER SEC. 23.
 SCALE: 4" = 1 MILE

FINAL PROOF SURVEY UNDER

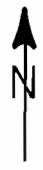

Application No. 68077... Permit No. 48473...
 IN NAME OF

JAMES C. & CAROL A. KYLE

Surveyed JUNE 1, 1987, by J. M. SCHMORDE