

72

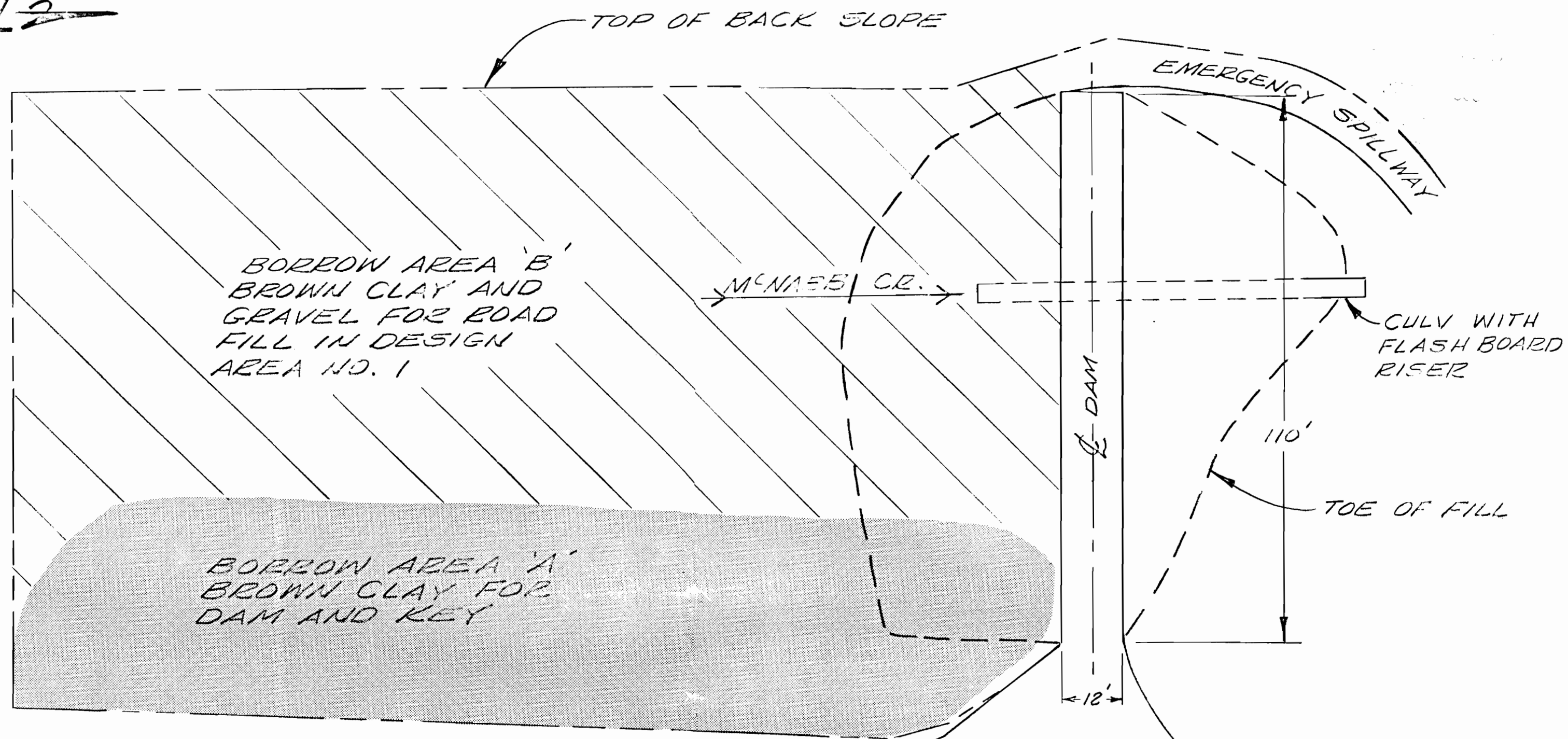

BORROW AREA 'B'  
BROWN CLAY AND  
GRAVEL FOR ROAD  
FILL IN DESIGN  
AREA NO. 1

BORROW AREA 'A'  
BROWN CLAY FOR  
DAM AND KEY

NE 1/4 SW 1/4  
SEC. 11  
O&C

DAM IS 350' SOUTH  
AND 110' WEST OF  
THE CENTER 1/4 SEC.  
CORNER OF SEC. 11  
T29S, R7W, W.M.  
THIS IS THE POINT  
OF WATER DIVERSION.

TURN AROUND  
PAD TO BE  
SURFACED WITH  
6" PITRUN ROCK  
(SEE 29-7-11.3)  
POND SPUR

EXISTING RD. 29-7-11.3

U. S. DEPARTMENT OF THE INTERIOR BUREAU OF LAND MANAGEMENT ROSEBURG DISTRICT OREGON	
MCNABB CREEK POND PROJECT MAP	
DESIGNED	<i>Floud S. Meyer</i>
REVIEWED	<i>J. Richardson</i>
APPROVED	<i>Steve P. Chambers</i>
DRAWN	SCALE 1" = 20'
DATE	SHEET 11 OF
DRAWING NO.	

Drawing B

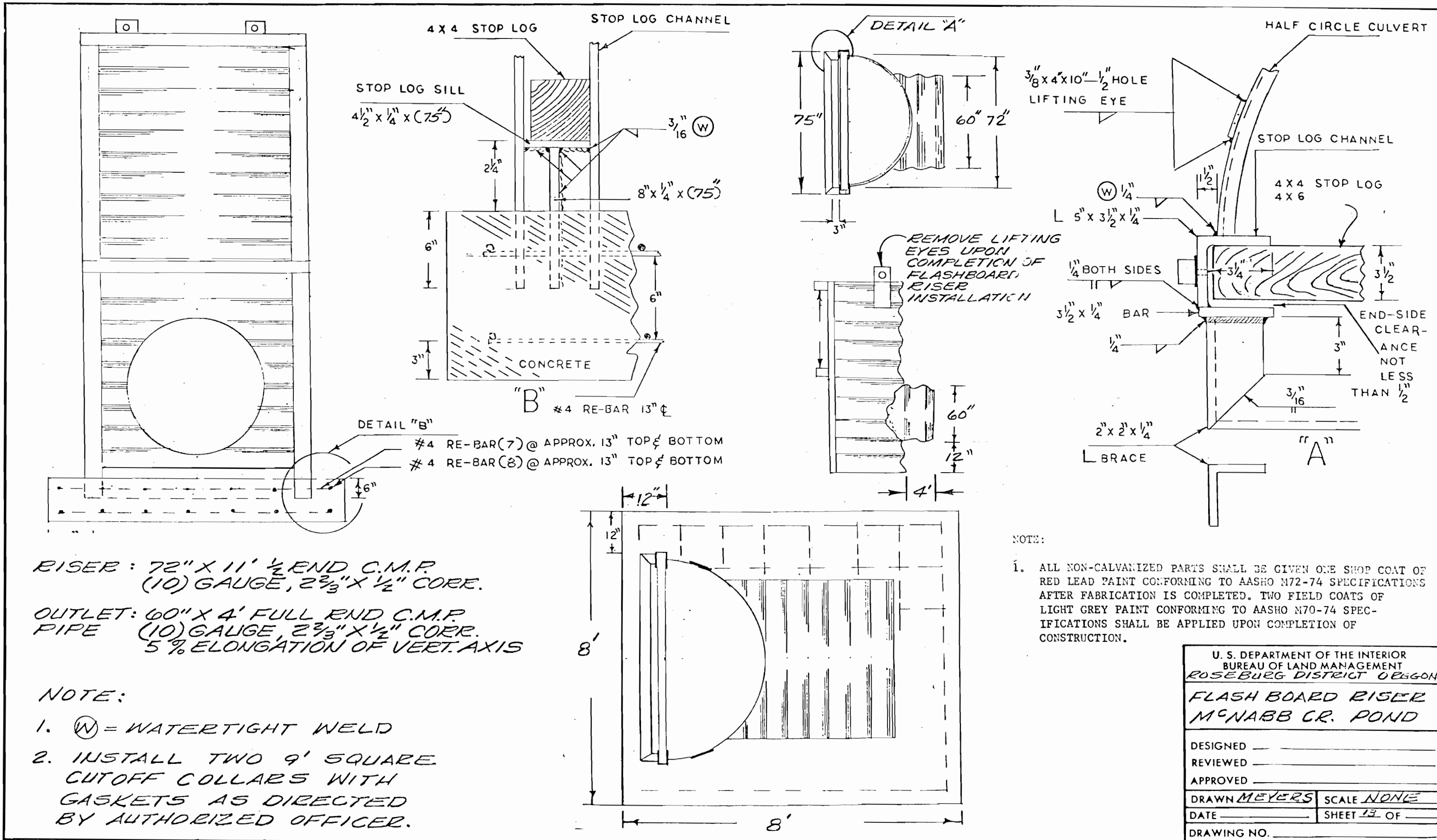

RISER: 72" X 11' 1/2" END C.M.P.  
 (10) GAUGE, 2 2/3" X 1/2" CORR.

OUTLET: 60" X 4' FULL END C.M.P.  
 PIPE (10) GAUGE, 2 2/3" X 1/2" CORR.  
 5% ELONGATION OF VERT. AXIS

NOTE:

1. (W) = WATERTIGHT WELD
2. INSTALL TWO 9' SQUARE CUTOFF COLLARS WITH GASKETS AS DIRECTED BY AUTHORIZED OFFICER.

NOTE:

1. ALL NON-CALVANIZED PARTS SHALL BE GIVEN ONE SHOP COAT OF RED LEAD PAINT CONFORMING TO AASHO M72-74 SPECIFICATIONS AFTER FABRICATION IS COMPLETED. TWO FIELD COATS OF LIGHT GREY PAINT CONFORMING TO AASHO M70-74 SPECIFICATIONS SHALL BE APPLIED UPON COMPLETION OF CONSTRUCTION.

U. S. DEPARTMENT OF THE INTERIOR BUREAU OF LAND MANAGEMENT ROSEBURG DISTRICT OREGON	
FLASH BOARD RISER MCNABB CR. POND	
DESIGNED _____	
REVIEWED _____	
APPROVED _____	
DRAWN MEYERS	SCALE NONE
DATE _____	SHEET 13 OF _____
DRAWING NO. _____	