

T. 30S., R. 6W., W. M.
SECTIONS 32 & 33

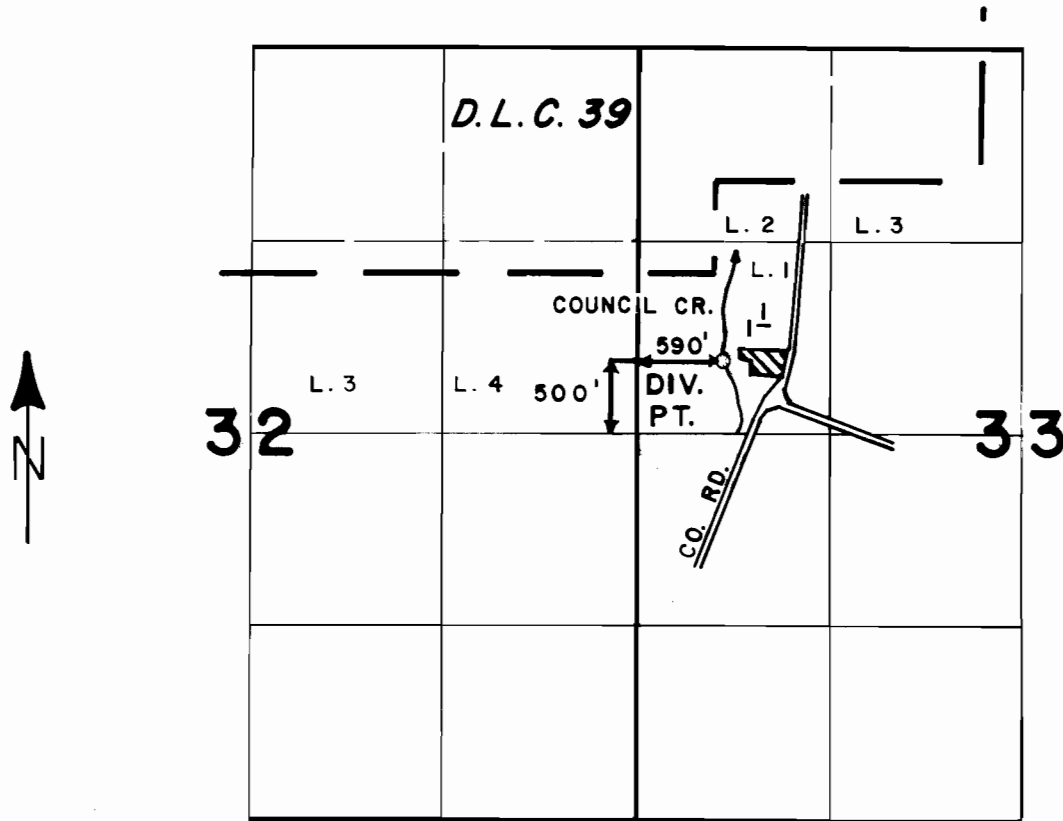

SCALE: 4" = 1 MILE

FINAL PROOF SURVEY
UNDER

Application No. 68460 Permit No. 49444
IN NAME OF

HERBERT D. HAYES

Surveyed JULY 8 1987, by J. M. SCHMORDE