

T.29S.,R.4W.,W.M.

SEC. 22

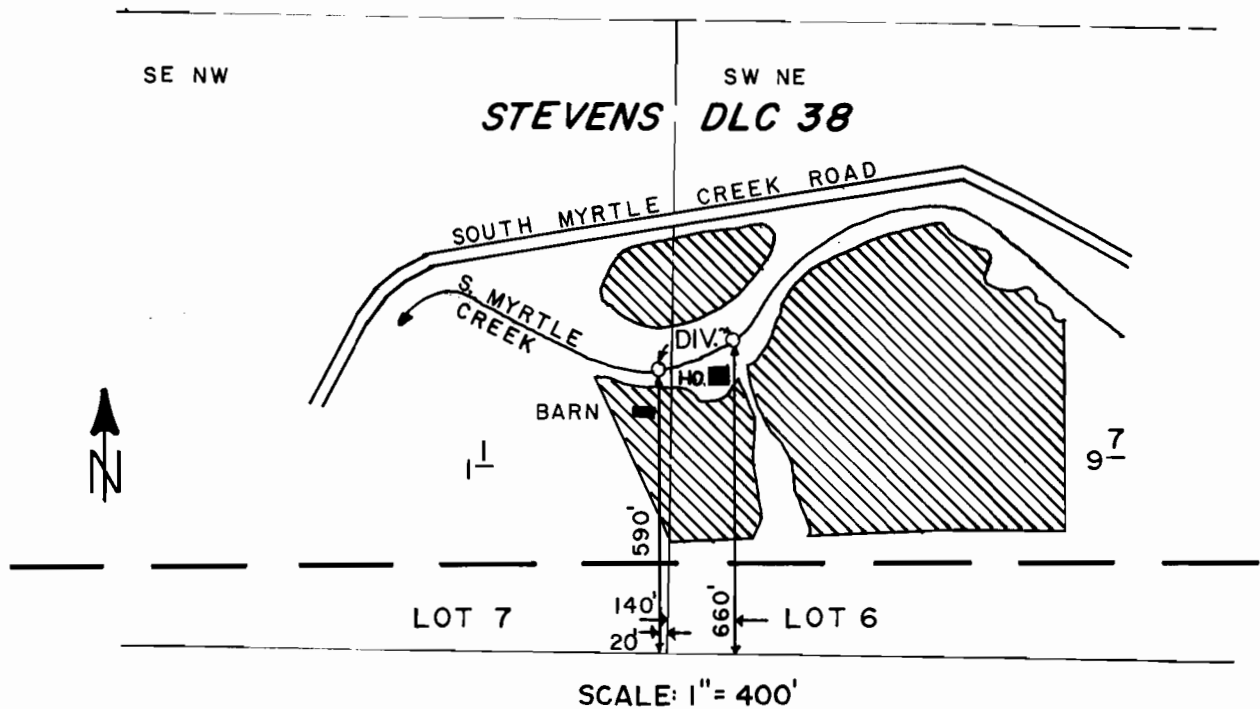

FINAL PROOF SURVEY
UNDER

63110 46659
Application No. 50802... Permit No. 38361.....
IN NAME OF

MARK WADE & THEODORA D. RICE..
MAY 13 86 J. M. SCHMORDE
Surveyed MAR. 14. 19.79, by J. S. DONALDSON