

T. 29S., R. 4W., W.M.

SEC. 22

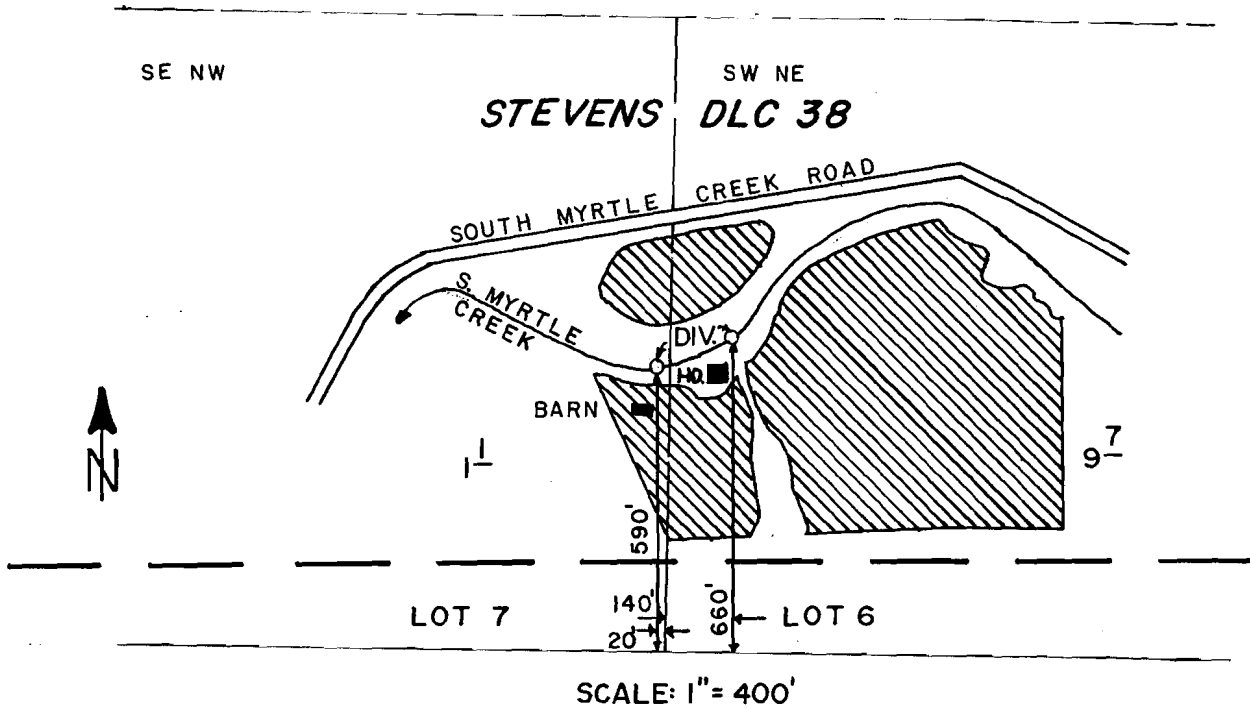

FINAL PROOF SURVEY
UNDER

Application No. 63110 50802 Permit No. 46659 38361
IN NAME OF

MARK WADE & THEODORA D. RICE

Surveyed MAY 13 86 by J. M. SCHMORDE
MAR. 14 1979 by J. S. DONALDSON