

T. 15., R. 39E., W.M.

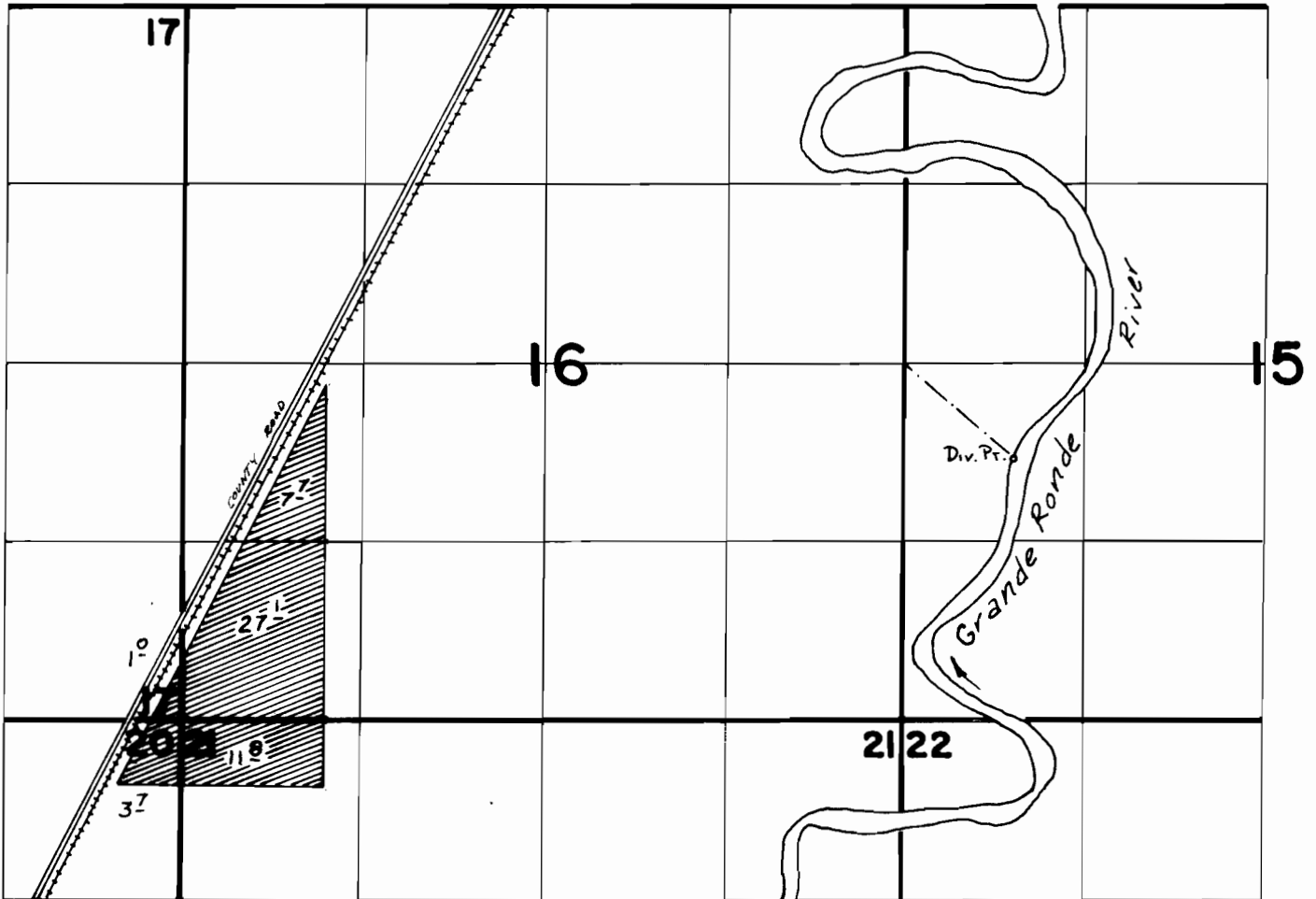

Div. Pt. Loc.: 700 ft S., & 800 ft E. from W 1/4 Cor. Sec. 15

FINAL PROOF SURVEY

UNDER

Application No. **58132**.. Permit No. **43776**....
IN NAME OF

.....**ELVA ZURBRICK**.....

Surveyed ~~8:25~~..... 19~~83~~., by *V.L. Church*.....