

T. 17 S., R. 44 E., WM

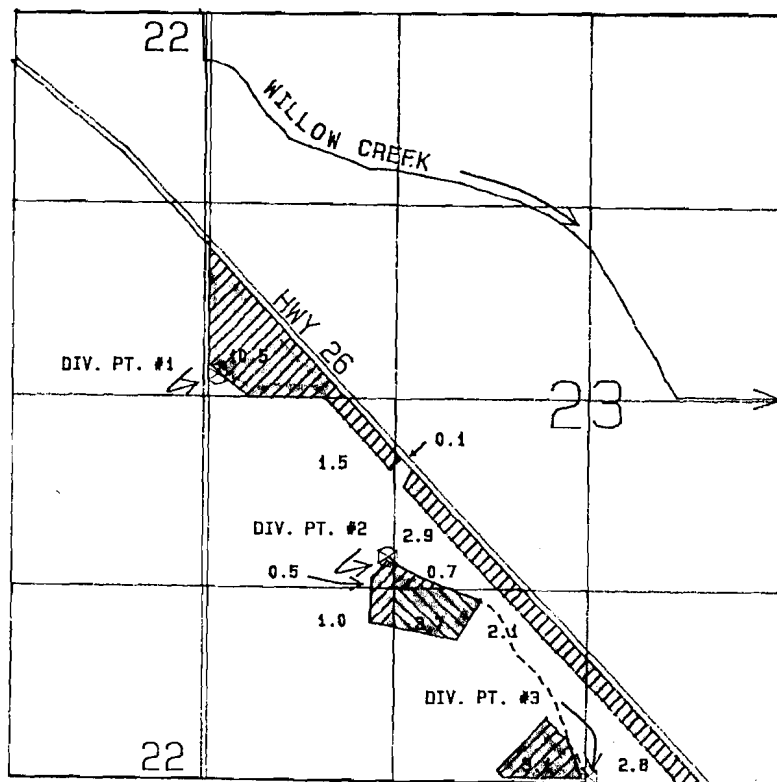

PRIMARY SUPPLEMENTAL

DIVERSIONS LOCATED: #1-2770 FT. N. & 70 FT. E.,  
#2-1520 FT. N. & 1250 FT. E., #3-30 FT. N. &  
2640 FT. E., ALL FROM SW CORNER OF SECTION 23.

SCALE 1 IN = 1320 FT

FINAL PROOF SURVEY  
UNDER

APPLICATION NO.: 61869 PERMIT NO. 46251  
IN THE NAME OF  
DAVID WHITE

SURVEYED JUNE 23, 1986 BY: VERN CHURCH

COMPUTER DRAFTED: BWB  
41045-478-66R