

OREGON STATE PARKS DIVISION
 VALLEY OF THE ROGUE STATE PARK
 APPLICATION FOR PERMIT

JACKSON COUNTY
 JULY 8, 1986
 T.36S, R.4W, W.M.

RECEIVED

JUL 11 1986
 OREGON STATE PARKS DIVISION
 1000 NE OREGON ST.
 ASTORIA, OREGON 97103

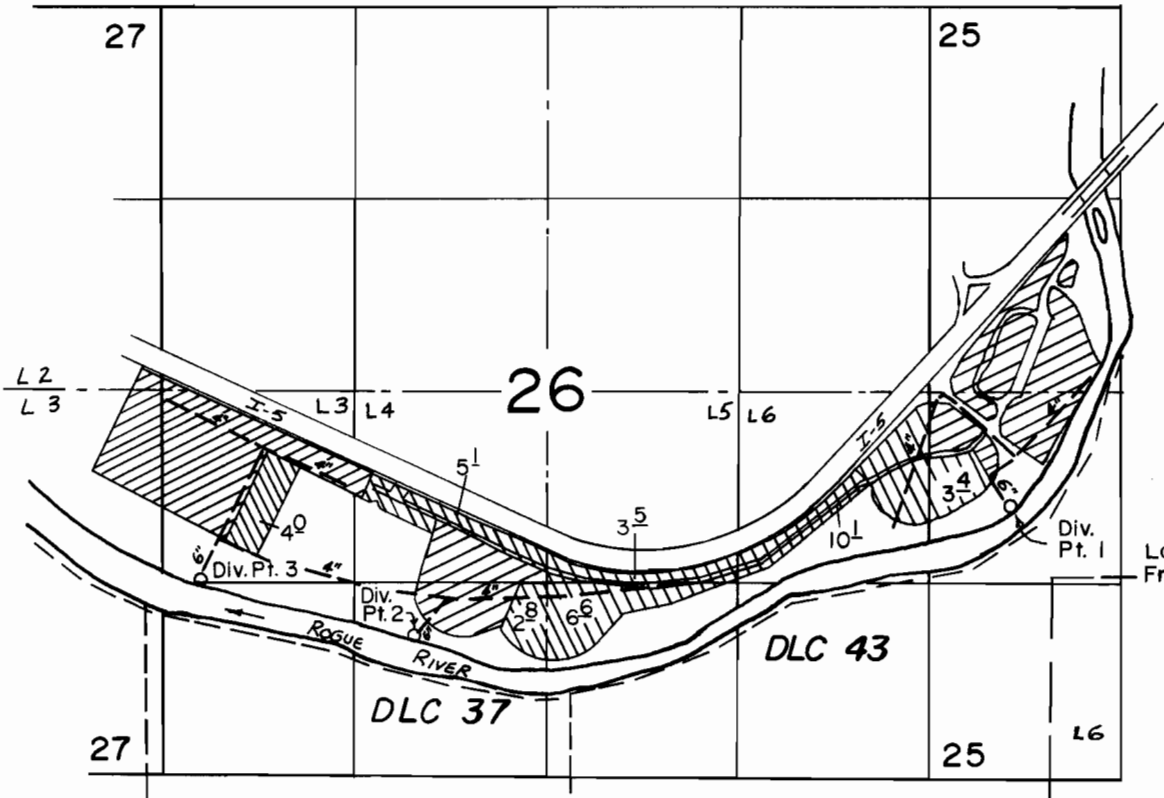

Located 1850' N. & 575' E.
 From the S.W. corner Sec. 25

Div. Pt. 2 Located 1670' S. & 1720' E.
 Div. Pt. 3 Located 1350' S. & 260' E.
 Both from the E. 1/4 of Section 27



1" = 1320'

 Indicates prior applications for Irrigation under
 Transfers O-33 & 3592 & Permit No. 47183

 Indicates 35.5 acres for this application

Application No. 68782
 Permit No. 49758