

T. 30S., R. 6W., W. M.
 SECTIONS 32 & 33

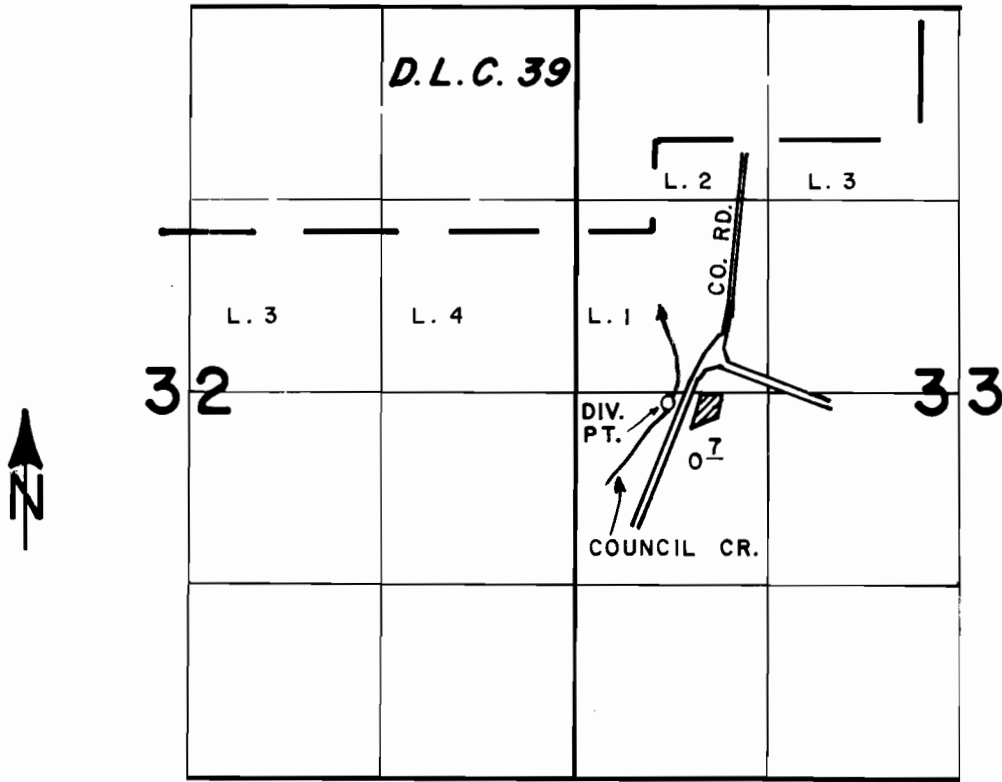

DIVERSION POINT LOCATED 60' S. & 640' E. FROM W. 1/4 CORNER SECTION 33.

SCALE: 4" = 1 MILE

FINAL PROOF SURVEY
 UNDER

Application No. 68808 Permit No. 49857
 IN NAME OF

RAY I. & BARBARA J. McCULLOUGH

Surveyed JULY 8, 1987, by J.M. SCHMORDE