

DEC 12 1989

T. 26 S. R. 6 W. W. M.

SEC. 27

NW 1/4. SE 1/4

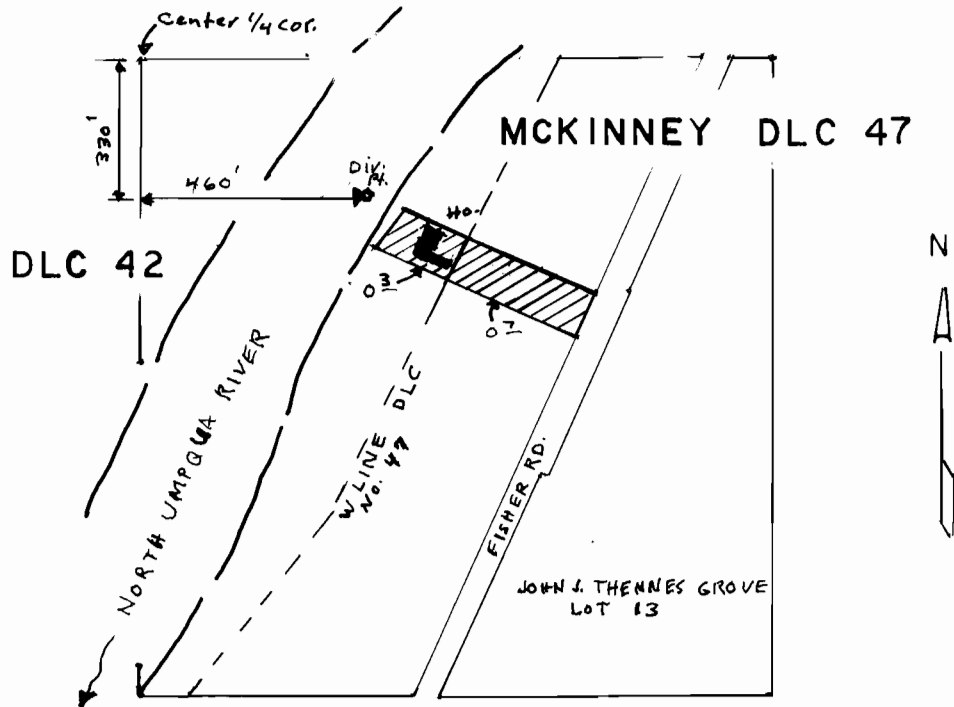

SCALE: 1" = 400'

FINAL PROOF SURVEY

UNDER

Application No. 69204 Permit No. 50117
IN NAME OF

EDWARD F. CONNELLY

Surveyed AUGUST 5, 1990 by D. KIRBY

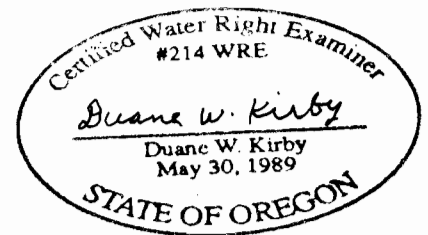

THE PURPOSE OF THIS MAP IS TO IDENTIFY THE LOCATION OF THE WATER RIGHT. IT IS NOT INTENDED TO PROVIDE INFORMATION RELATIVE TO THE LOCATION OF PROPERTY OWNERSHIP BOUNDARY LINES.