

RECEIVED

AUG 15 1983

WATER RESOURCES DEPT.
SALEM, OREGON

Application No. R-65548
Permit No. R10549

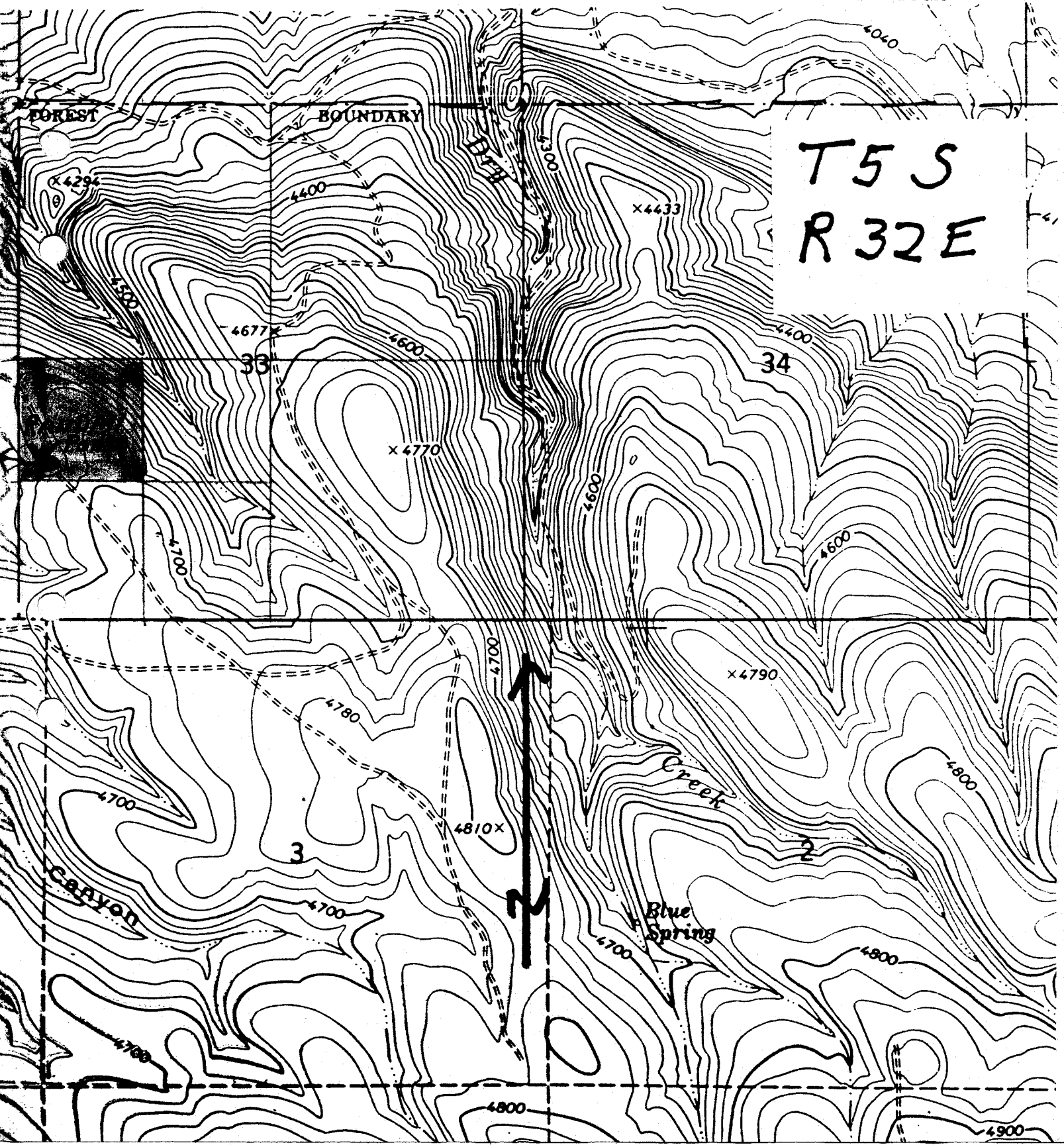

BOUNDARY

T 5 S
R 32 E

Application No. R-65548
Permit No. R10549

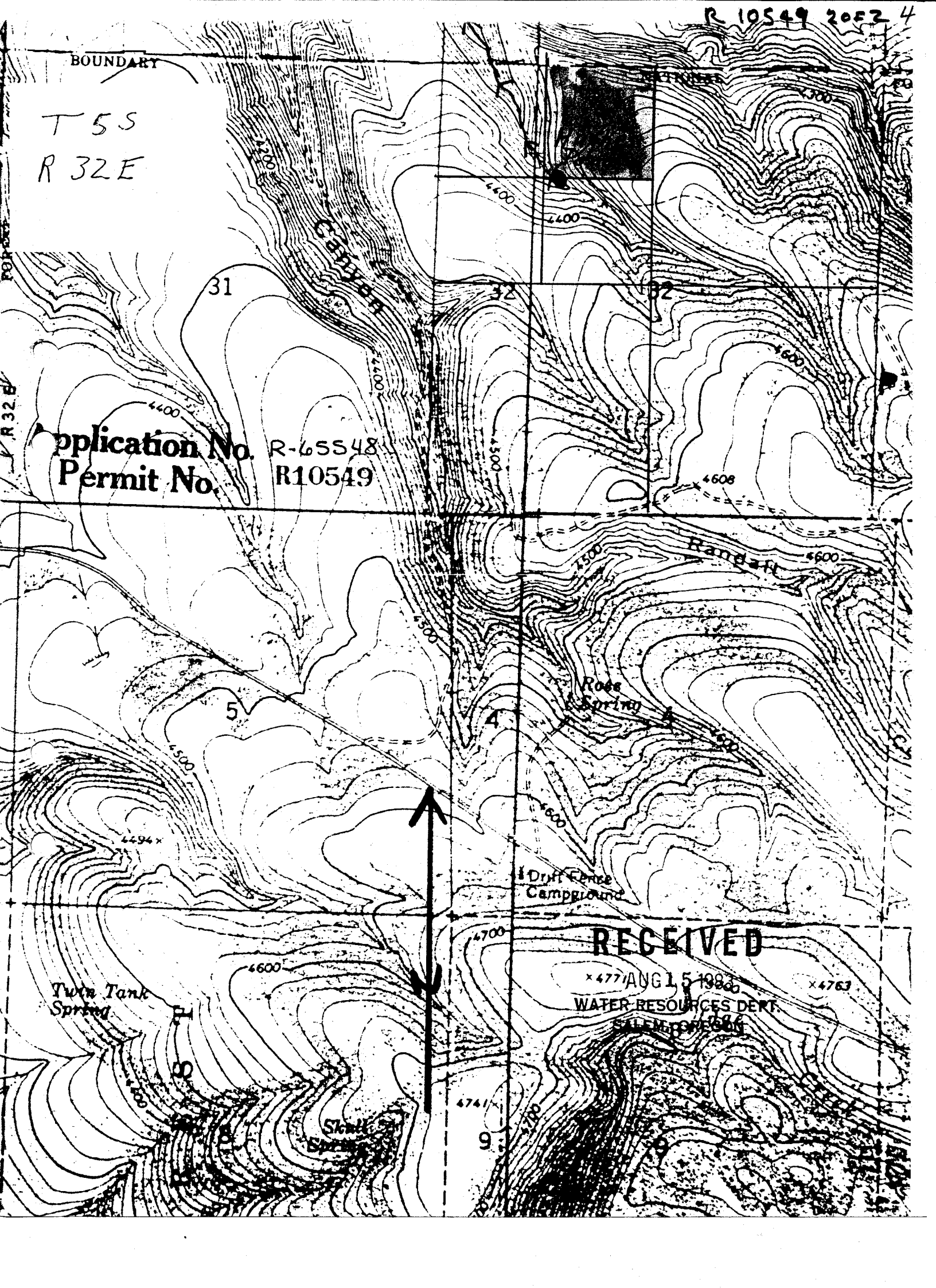

RECEIVED

x477/ANG 15 1986
WATER RESOURCES DEPT.
SALEM, OREGON

Twin Tank Spring

Dry Fence Campground

Rose Spring

Stake