

T.14S., R.4&5W., W.M.

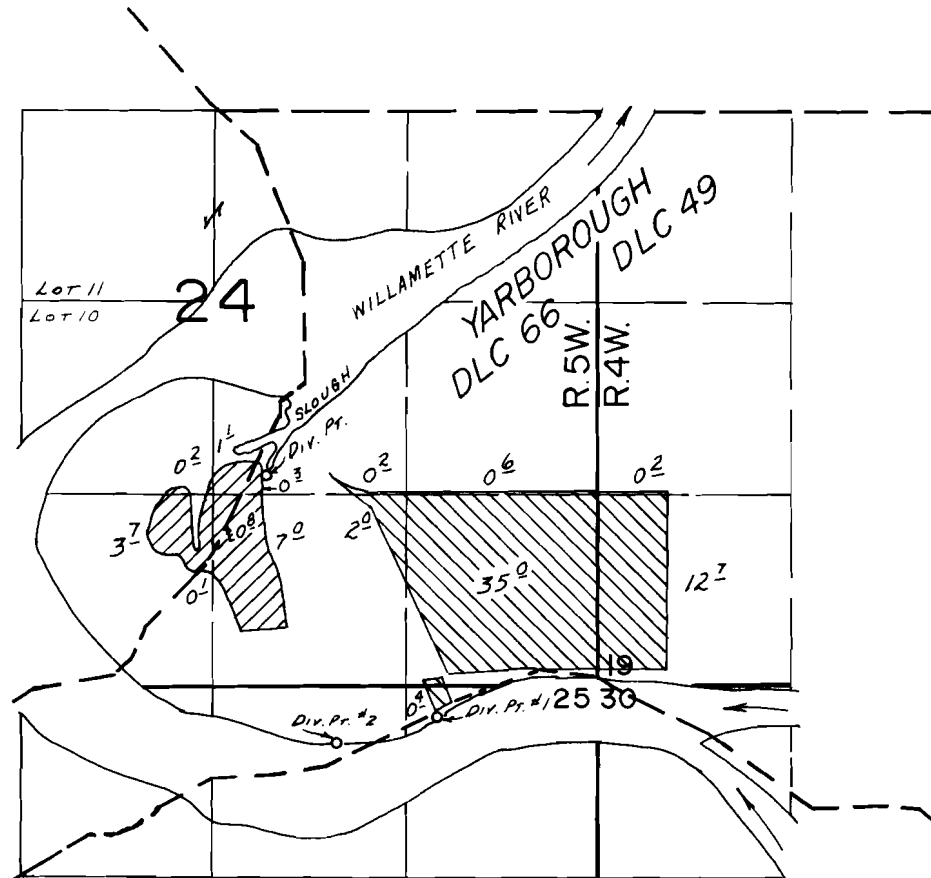

DIV. PTS. LOC: FROM RIVER; #1- 4150'S. & 3450' W., #2- 4350'S. & 4130' W., FROM SLOUGH; 2500'S. & 4600' W., ALL FROM THE NE CORNER OF YARBOROUGH DLC # 49.

**FINAL PROOF SURVEY**  
UNDER

Application No. 57245... Permit No. 43760.....  
IN NAME OF

.....ELMER & LILLIAN SKILES.....

Surveyed JUNE 30 1980, by S.C. BROWN.....