

APPLICATION FOR A PERMIT TO APPROPRIATE SURFACE WATER FOR
IRRIGATION & DOMESTIC USE

TOWNSHIP 37 SOUTH JOSEPHINE COUNTY, OREGON
 RANGE 6 WEST
 SECTION 5

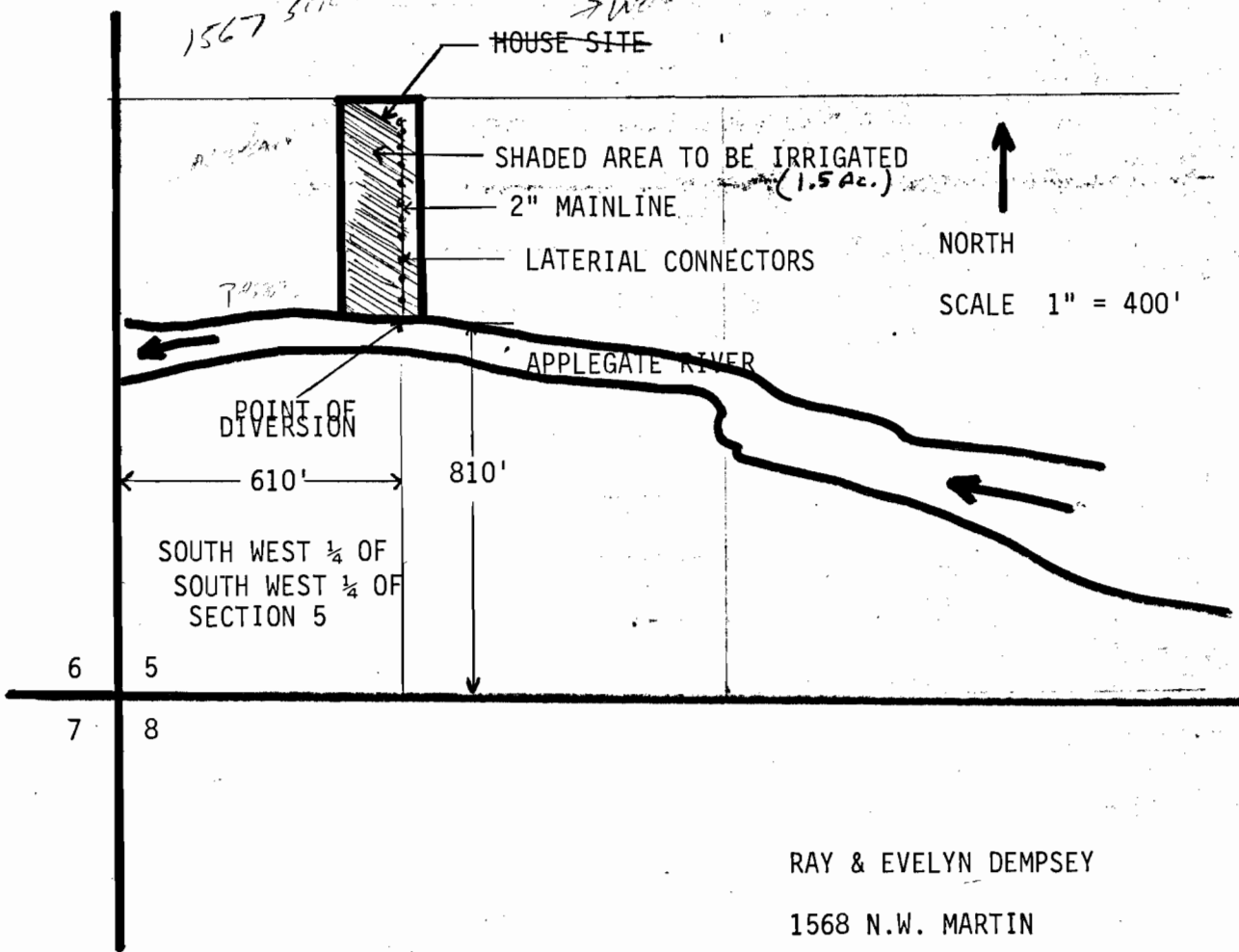

RAY & EVELYN DEMPSEY
 1568 N.W. MARTIN
 ROSEBURG, OREGON 97470
 503/ 672-1207

SEPT 1, 1983

Application No. 65985
 Permit No. 48037

FIRST BLANK TOP
 DRIVEWAY
 1/2 MILE

460011-5
 P. 100011-5