

T.26S., R.5 W., W.M.

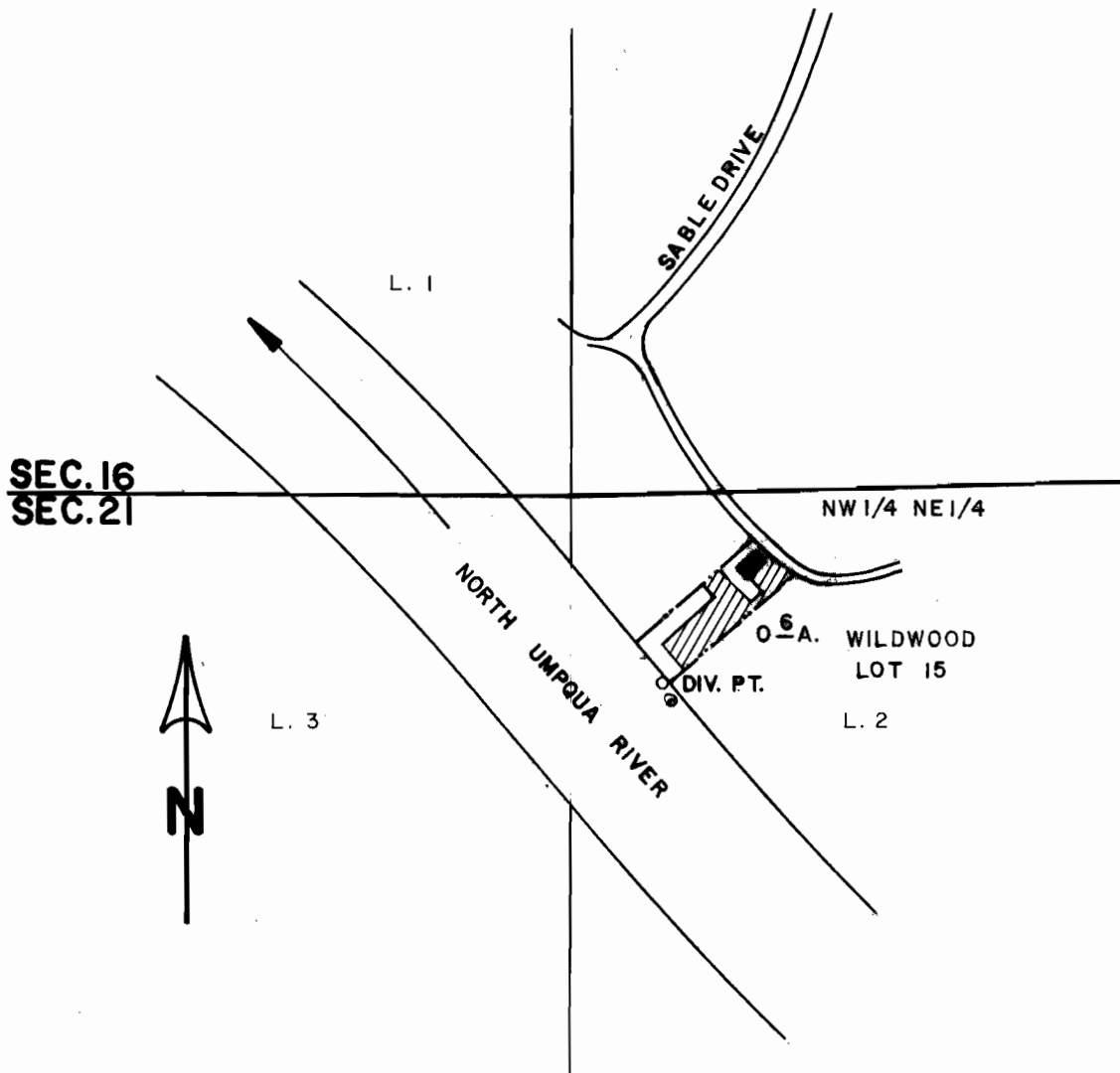

DIV. PT. LOCATED 430' S. & 2420' W. FROM NE COR. SEC. 21.

SCALE: 1" = 400'

FINAL PROOF SURVEY UNDER

Application No. 67509 Permit No. 48244
IN NAME OF

RICKEY F. & LINDA J. McMILLAN

Surveyed JUNE 27 1985, by J. M. SCHMORDE