

T. 30S., R. 3W., W.M.

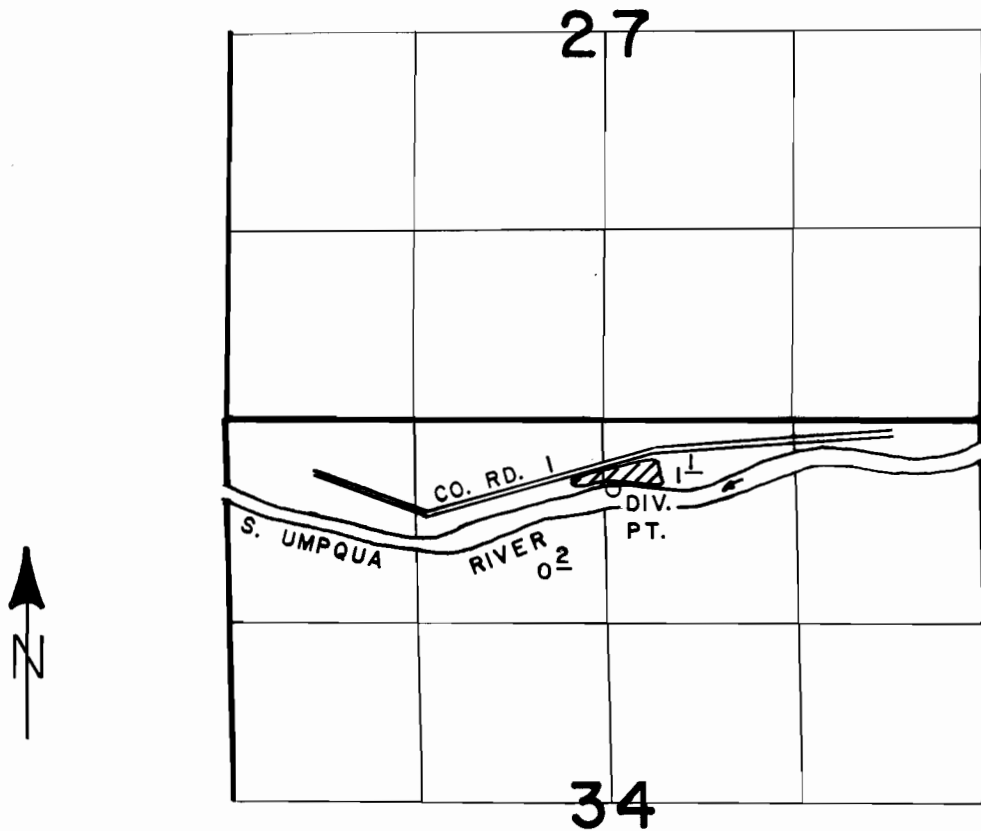

DIV. PT. LOCATED 460' S. & 70' E. FROM N. 1/4 COR. SEC. 34.

SCALE: 4" = 1 MILE

FINAL PROOF SURVEY UNDER

Application No. 68821... Permit No. 49862.....
IN NAME OF

MARGARET L. WHEELER

Surveyed JULY 27 1987, by J. M. SCHMORDE