

Township 9 South, Range 2 East, W.M.

SE Quarter Section 22

22

WATER RIGHTS DEPT
SALMON, OREGON

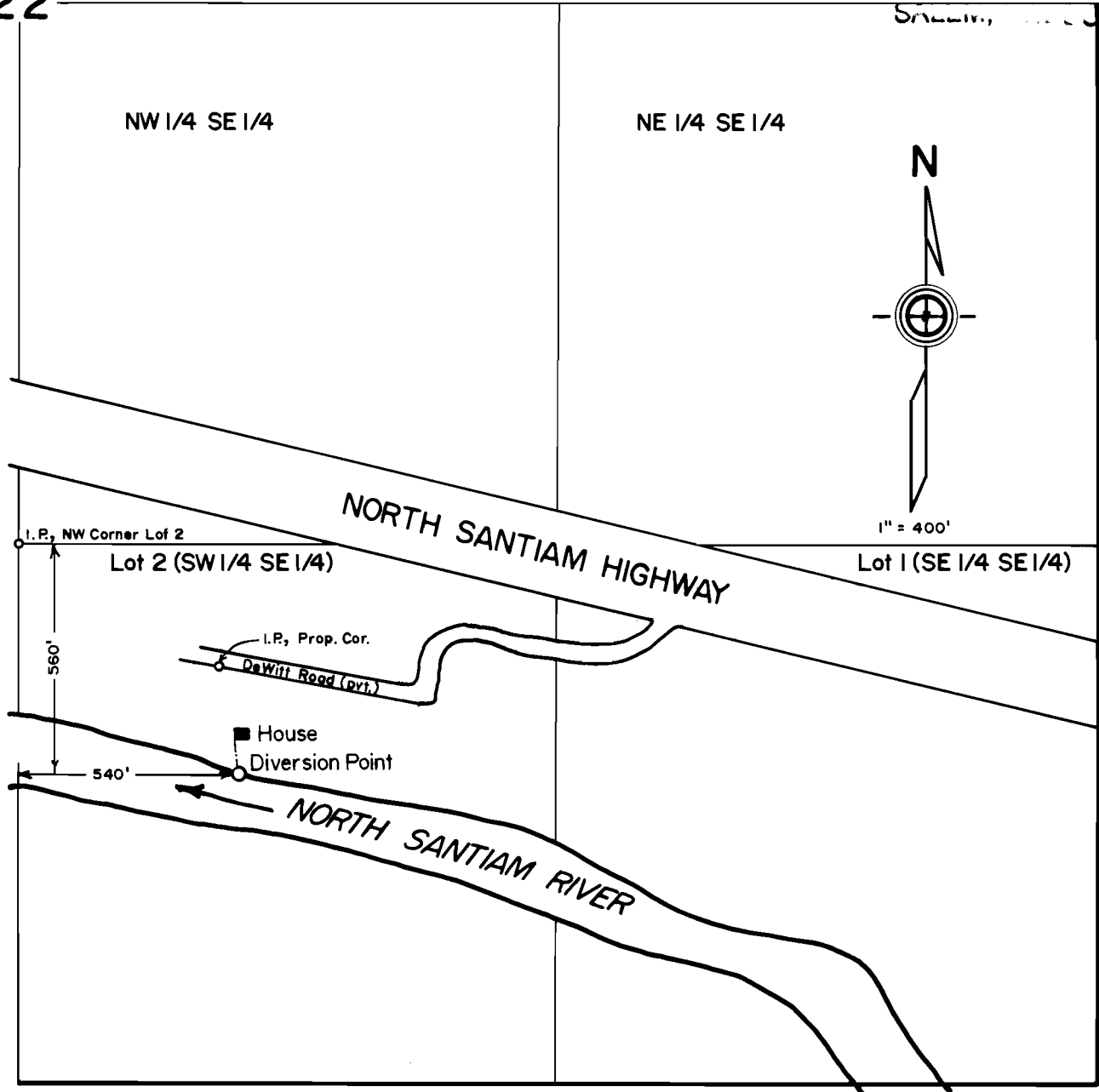

FINAL PROOF SURVEY

under

Appl. No. 70119 , Per. No. 50953

in name of

ROBERT L. GREENE

May 16, 1991

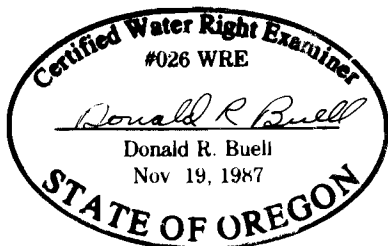

THIS MAP WAS PREPARED FOR THE PURPOSE OF IDENTIFYING THE LOCATION OF A WATER RIGHT ONLY AND IS NOT INTENDED TO PROVIDE LEGAL DIMENSIONS OR LOCATION OF PROPERTY OWNERSHIP LINES.