

T. 5 S., R. 3 W. WM.

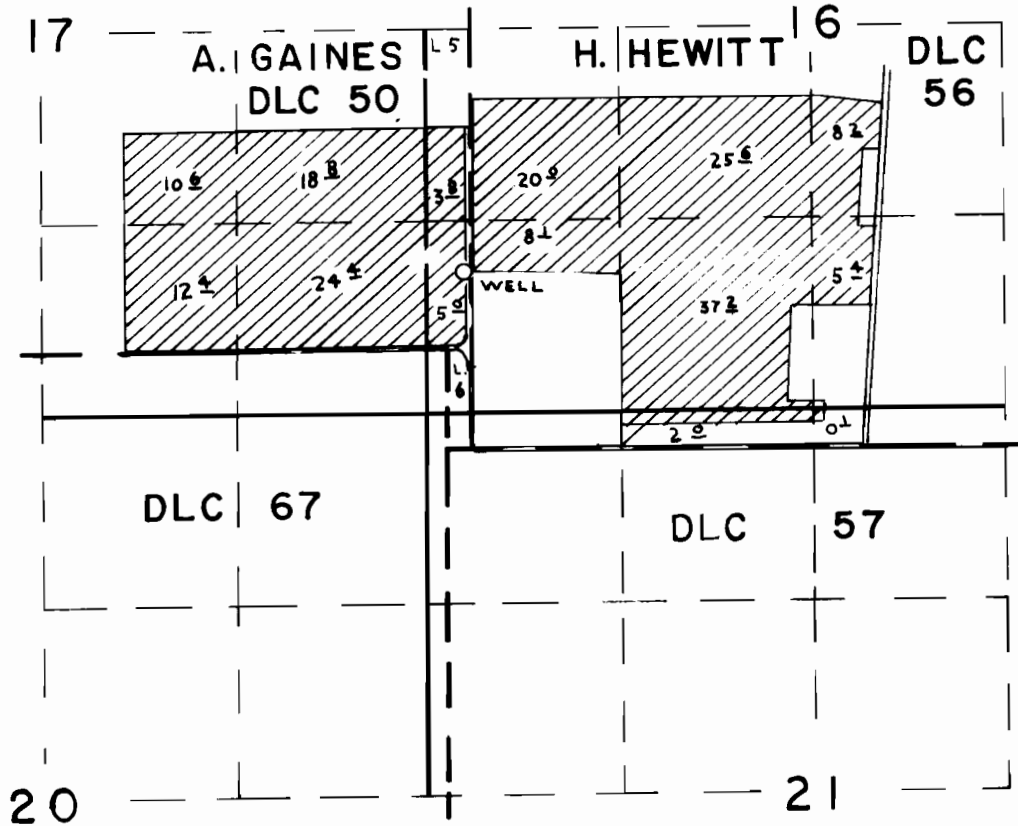

WELL LOC.: 1000 N. & 250' E. OF SW COR SEC 16

**FINAL PROOF SURVEY**  
UNDER

Application No. G-10365 Permit No. G-9339  
IN NAME OF

JAMES C. SHELBURNE

Surveyed APR 26 1984, by P. PAGTER