

Sections 7 & 18
T 39 S, R 4 W, W.M.
Jackson County, OR.

JAN 3 1991

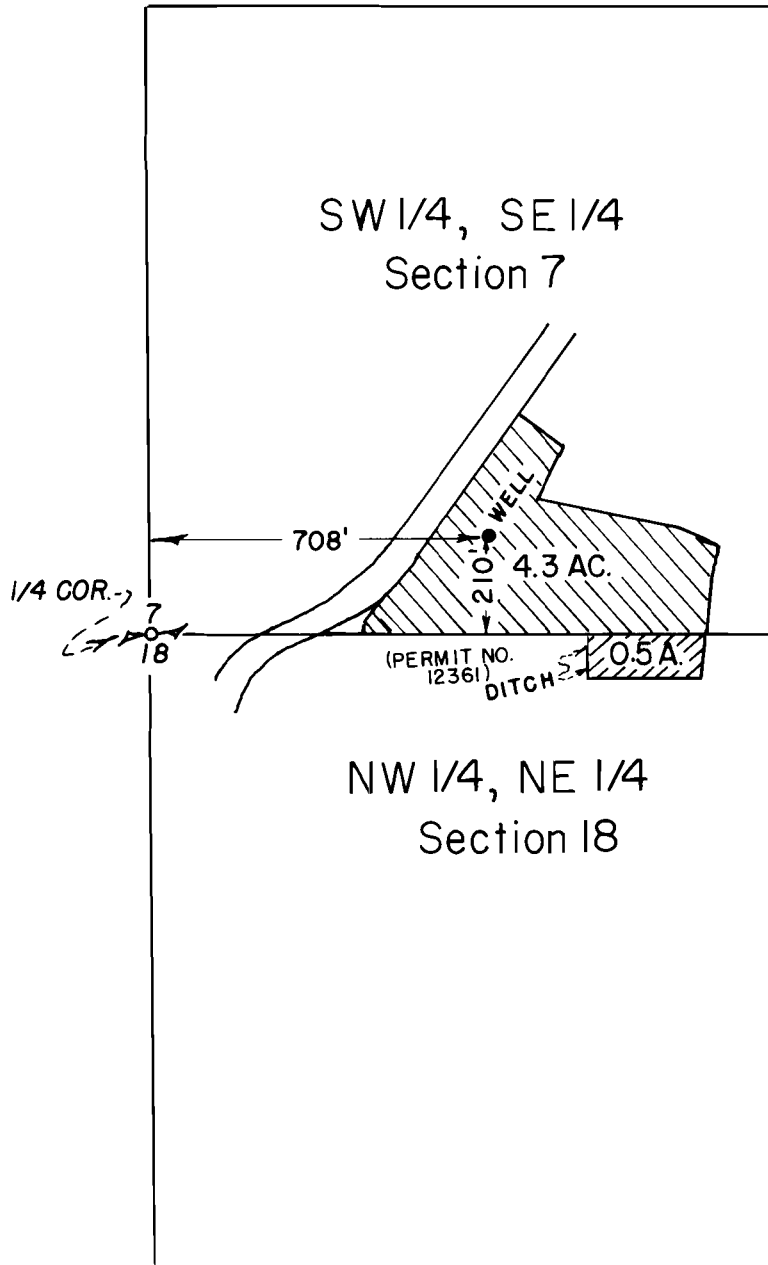

1" = 400'

This map represents the location of the water right only, & not intended to provide legal dimensions or locations of property ownership lines.

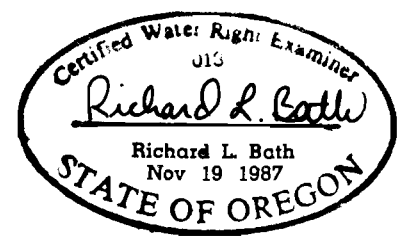

FINAL PROOF SURVEY
UNDER

Application No. G-11999

Permit No. G-10977

IN NAME OF
GERALDINE DISRUDE
(39 · 4 W · 7 · T.L.1200)

Surveyed June 12, 1990
by: *Richard L. Bath*
Richard L. Bath
CWRE No. 013