

T. 30 S., R. 6 W., W.M.

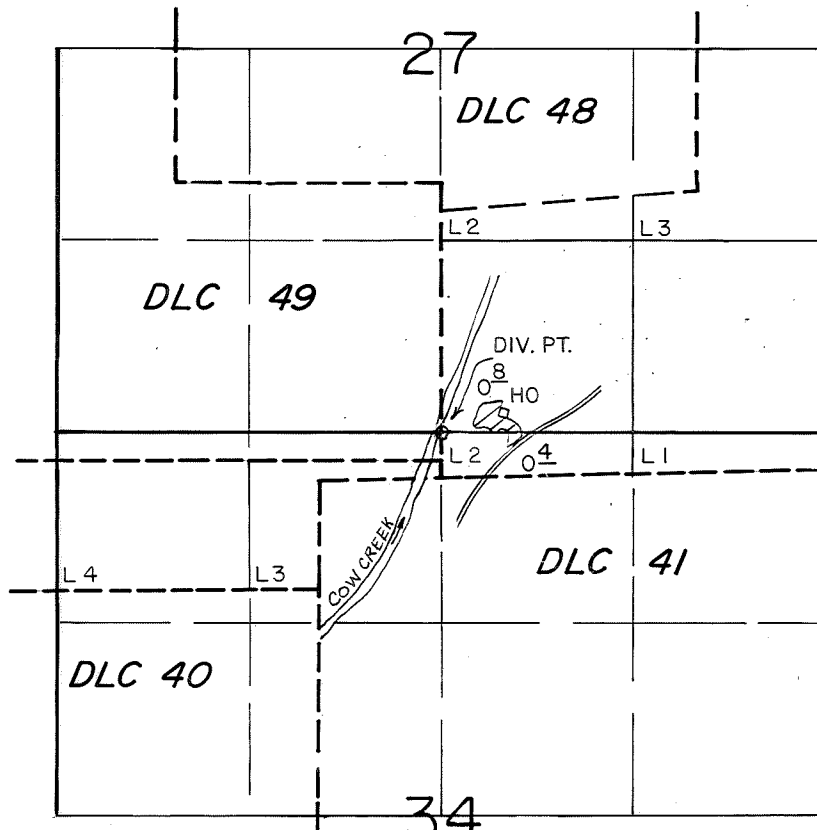

DIV. PT. LOC: 2640' E. FROM THE N.E. SEC. 34.

SCALE 1" = 1320'

FINAL PROOF SURVEY
UNDER

Application No. 65494 Permit No. 47976

IN NAME OF

MRS. JESSE STOUT

Surveyed JUNE 25 1984, by L. E. CASHION...