

# T. 1N, R. 1E, W.M.

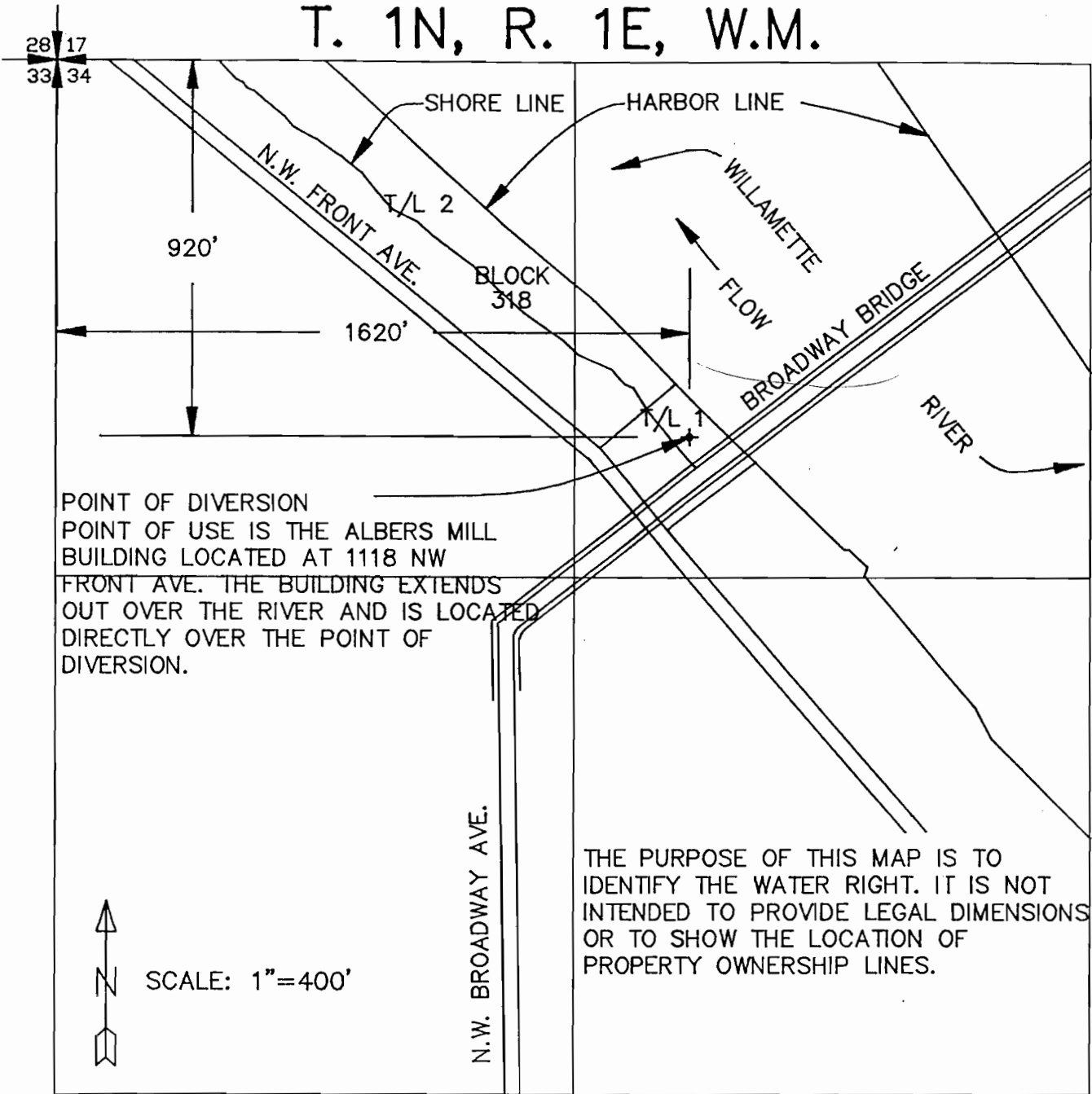

## FINAL PROOF SURVEY

UNDER

PERMIT NO. 50852

IN NAME OF

**ALBERS MILL BUILDING PARTNERSHIP**

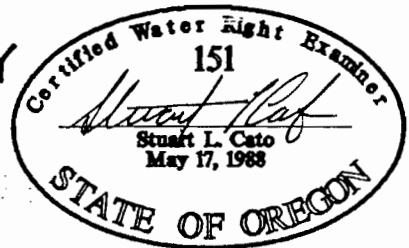

**kpff**

consulting engineers  
portland oregon

SURVEYED NOV 6, 1990, BY STUART CATO, CRE #151

DRAWN BY: STK

JOB NO.: 89057

DATE: 11/26/90

1  
DRAWING NO.